

## H50 SERIES GAS FRYERS Exploded Parts Views

### PARTS LIST INDEX

ACCESSORIES .....	1
AIR PRESSURE SWITCH.....	8
ANCHOR STRAPS .....	16
BASKET HANGERS.....	18
BASKET LIFT ASSEMBLIES AND ASSOCIATED COMPONENTS .....	2
BASKET LIFT ROLLER BRACKETS AND ASSOCIATED COMPONENTS.....	18
BLOWER ASSEMBLIES AND ASSOCIATED COMPONENTS .....	6, 8
BURNER ASSEMBLIES.....	53, 55
BURNER IGNITION SYSTEM COMPONENTS AND ASSOCIATED HARDWARE .....	8
BURNER ORIFICES .....	8
BURNER RAILS .....	53, 55
CABINET ASSEMBLIES AND COMPONENT PARTS .....	9
<i>FPH150 Cabinet</i> .....	9
<i>FPH50 Battery Cabinets</i> .....	10
<i>FMH150 and MJH150 Cabinets</i> .....	12
<i>FMH50 and MJH50 Battery Cabinets</i> .....	13
<i>Filter Magic Cabinets</i> .....	14
CABLE, IGNITION.....	8, 17
CASTERS AND ASSOCIATED HARDWARE .....	16, 35
CHAIN RESTRAINTS .....	16
COMPONENT BOX ASSEMBLIES AND ASSOCIATED PARTS .....	17
CONNECTORS, ELECTRONIC WIRING.....	65
CONTROL PANEL ASSEMBLIES .....	18
CONTROLLER ASSEMBLIES .....	19
CONVERSION KITS, GAS.....	8
CORDS, POWER .....	64
DOOR ASSEMBLIES.....	20
DRAIN SAFETY SWITCHES .....	27 THRU 32, 47, 49
DRAIN SYSTEM COMPONENTS.....	21
<i>Filter Magic Square Drain Components</i> .....	21, 22
<i>FootPrint III Square Drain Components</i> .....	23 THRU 25
DRAIN VALVE ASSEMBLIES.....	26 THRU 32
<i>MJH50 Drain Valves</i> .....	26
<i>FMH50 Drain Valves</i> .....	27
<i>FPH50 Drain Valves</i> .....	30
FILTER WIRING BOXES.....	64, 66
FILTER PANS .....	33
FILTER MOTORS AND WIRING .....	37, 39
FILTER PUMPS AND WIRING .....	37, 39
FILTRATION COMPONENTS (OTHER THAN DRAIN COMPONENTS).....	33 THRU 48

## H50 SERIES GAS FRYERS Exploded Parts Views

FOOTPRINT III FILTER BASES .....	35
FLUE ASSEMBLIES .....	53, 55
FLUE CAPS .....	18
FRYPOT ASSEMBLIES AND ASSOCIATED PARTS .....	51 THRU 55
GAS CONVERSION KITS .....	8
GAS MANIFOLD ASSEMBLIES AND COMPONENT PARTS .....	56 THRU 59
GAS SUPPLY COMPONENTS .....	1, 63
GAS VALVES AND ASSOCIATED PARTS .....	60 THRU 62
HIGH LIMIT THERMOSTAT .....	64
IGNITION CABLE .....	8, 17
IGNITION MODULES .....	8, 17
IGNITORS .....	8
INSULATION, FRYPOT .....	51, 53, 55
LEGS .....	16
MANIFOLDS, GAS .....	56 THRU 59
MANIFOLDS, OIL RETURN .....	40
MODULES, IGNITION .....	8, 17
MICROSWITCH, DRAIN SAFETY .....	27 THRU 32, 45
ORIFICES, BURNER .....	8
O-RINGS (FOR FILTER PANS) .....	33, 34
O-RINGS (FOR DRAIN VALVES) .....	21 THRU 25, 30 THRU 32
O-RINGS (FOR POWER SHOWER) .....	48
OIL RETURN HANDLE ASSEMBLIES AND ASSOCIATED PARTS .....	45 THRU 47
OIL RETURN HOSES AND FLEXLINES .....	37 THRU 45
POWER CORDS .....	64
POWER SHOWER ASSEMBLIES AND ASSOCIATED PARTS .....	48
PROBE, TEMPERATURE .....	64
RELAYS .....	65
SOLENOID VALVES (FOR FILTRATION SYSTEMS) .....	39, 41
SOUND DEVICE .....	17
TEMPERATURE PROBE .....	64
THERMAL SWITCHES (FOR PUMP MOTORS) .....	37, 39
THERMOSTAT, HIGH LIMIT .....	64
TERMINAL BLOCKS .....	68
TOP CAPS .....	18
TRANSFORMERS/TRANSFORMER WIRING BOXES .....	64 THRU 65
TUBING, VENT (FOR FILTRATION SYSTEMS) .....	41
VALVES, DRAIN .....	26 THRU 32
VALVES, GAS .....	60 THRU 62
WIRING HARNESSSES, WIRING ASSEMBLIES, AND PLUG ASSEMBLIES .....	67

## H50 SERIES GAS FRYERS Exploded Parts Views

### Accessories

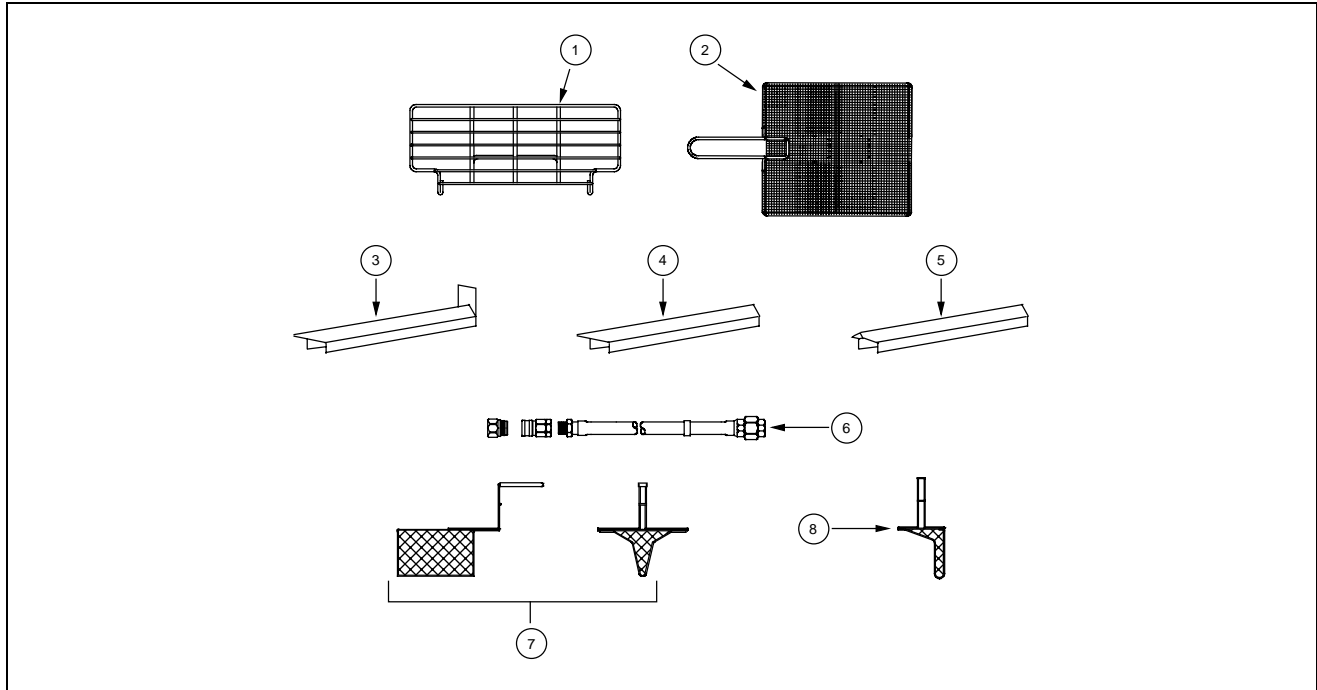

ITEM	PART #	COMPONENT
1	803-0133	Basket Support Rack, Dual Vat
*	803-0132	Basket Support Rack, Full Vat
2	803-0136	Basket Support Screen, Full Vat
*	803-0099	Basket, Full (cannot be used with basket lifts)
*	803-0022	Basket, Twin
3	823-1885	Connecting Strip w/back plate (Burger King only)
4	910-6650	Connecting Strip (sharp point, 1/2" sides, 21.73" long)
4	910-7443	Connecting Strip (sharp point, 1" sides, 21.73" long)
4	910-7515SP	Connecting Strip (sharp point, 1" sides, 21.84" long)
4	910-2572	Connecting Strip (sharp point, 3" sides, 21.84" long)
5	910-4617	Connecting Strip (blunt point, 1/2" sides, 20.70" long)
5	910-2285	Connecting Strip (blunt point, 1" sides, 20.80" long)
*	806-3232	Cover, Frypot, Dual Vat
*	806-5518	Cover, Frypot, Full Vat
6	806-1698	Gas Line, Dormont, w/quick disconnect fitting, 36"
6	806-1699	Gas Line, Dormont, w/quick disconnect fitting, 48"
7	803-0103	Sediment Tray, Full Vat
8	803-0107	Sediment Tray, Split Vat, Left
*	803-0108	Sediment Tray, Split Vat, Right

\* Not illustrated.

## H50 SERIES GAS FRYERS PARTS LIST

### Basket Lift Assemblies and Component Parts

#### Bell Crank Basket Lifts

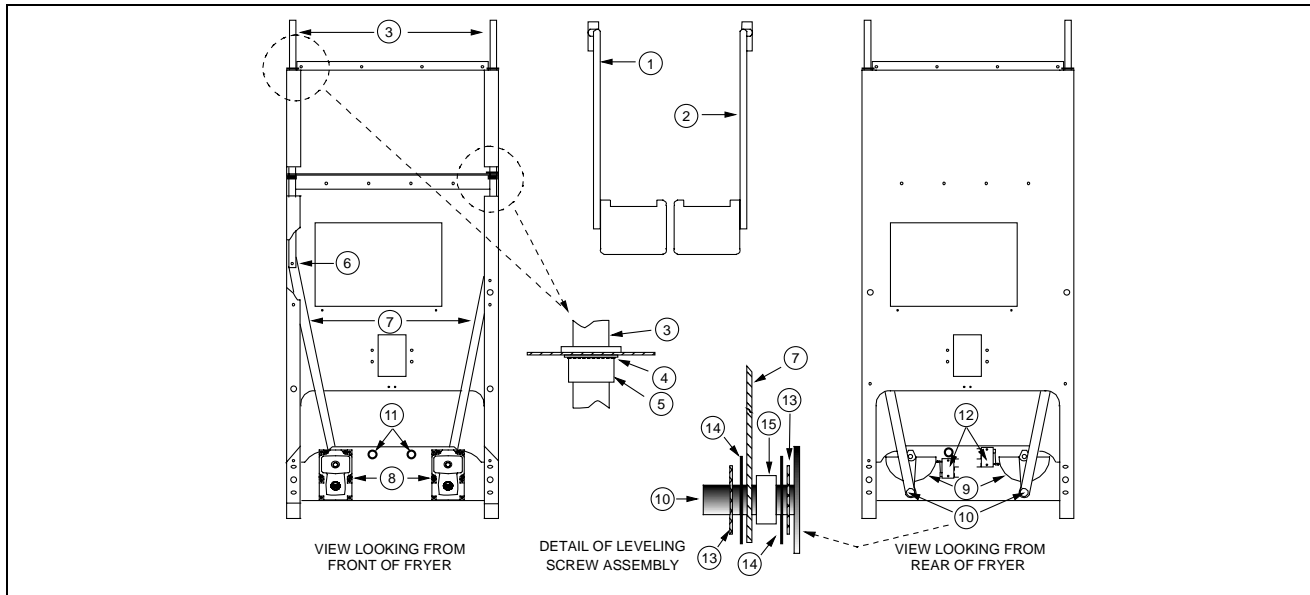

ITEM	PART #	COMPONENT
1	823-06931	Basket Lift Arm, Left
2	823-06932	Basket Lift Arm, Right
3	810-0192	Rod, Basket Lift
4	809-0082	Ring, Truarc Retaining
5	813-0035	Bushing, Bronze
6	810-0170	Pin, Connecting
7	920-6076	Link, Basket Lift
8	807-0107	Gear Motor, 120V Basket Lift
8	807-0108	Gear Motor, 240V Basket Lift
9	810-0052	Bellcrank and Cam
10	809-0155	Leveling Screw
11	807-0124	Bushing, Plastic
12	807-0240	Microswitch
13	809-0194	Washer, Steel, 5/16"
14	826-1381	Washer, Nylon
15	810-0220	Spacer, Tubular
*	900-3783	Panel, Access, CRS
*	910-3783	Panel, Access, SS
*	806-2079	Wiring Harness, Basket Lift Motor, Unitary
*	806-7019	Wiring Harness, Non-Modular Basket Lift
*	809-0113	Screw, Gear Motor Mounting, Slot Head, 8-32 x 1 1/2"
*	809-0503	Screw, Gear Motor Mounting, Hex Head, 8-32 x 1 1/2"

\* Not illustrated.

**H50 SERIES GAS FRYERS  
PARTS LIST**

**Modular Basket Lifts** (Illustrations on following pages)

ITEM	PART #	COMPONENT
		<b>Common Components</b>
1	813-0035	Bushing, Bronze, .640" ID
2	901-8499	Chassis, Modular Basket Lift, Left
3	902-8499	Chassis, Modular Basket Lift, Right
4	807-0158	Connector, 6-Pin Female, Panel Mount
5	900-5529	Gusset, Modular Basket Lift Motor
6	812-0442	Insulation, Microswitch
7	807-2572	Microswitch
8	806-5964	Motor Assembly, Modular Basket Lift
9	900-7655	Mount, Modular Basket Lift
10	809-0082	Ring, Truarc Retaining
11	810-1012	Rod, Modular Basket Lift
*	807-2134	10.0 $\mu$ Farad, 250VAC (used in some versions prior to January 1998)
12	807-2133	12.5 $\mu$ Farad, 250VAC
		<b>Resistors</b>
13	806-8530	Resistor Assembly, 120V Modular Basket Lift (used in 806-8531SP)
14	807-2511	Resistor, 25 watt, 25 ohm (806-8686SP)
15	807-2512	Resistor, 50 watt, 100 ohm (used in 806-8686SP)
		<b>Wire Assemblies</b>
	WIR0073	For 806-8531SP
	806-8555	For 806-8686SP
		<b>Complete Assemblies</b>
	806-8531SP	100/120V w/o Relay
	806-8686SP	230/240/250V w/o Relay

\* Not illustrated.

### H50 SERIES GAS FRYERS PARTS LIST

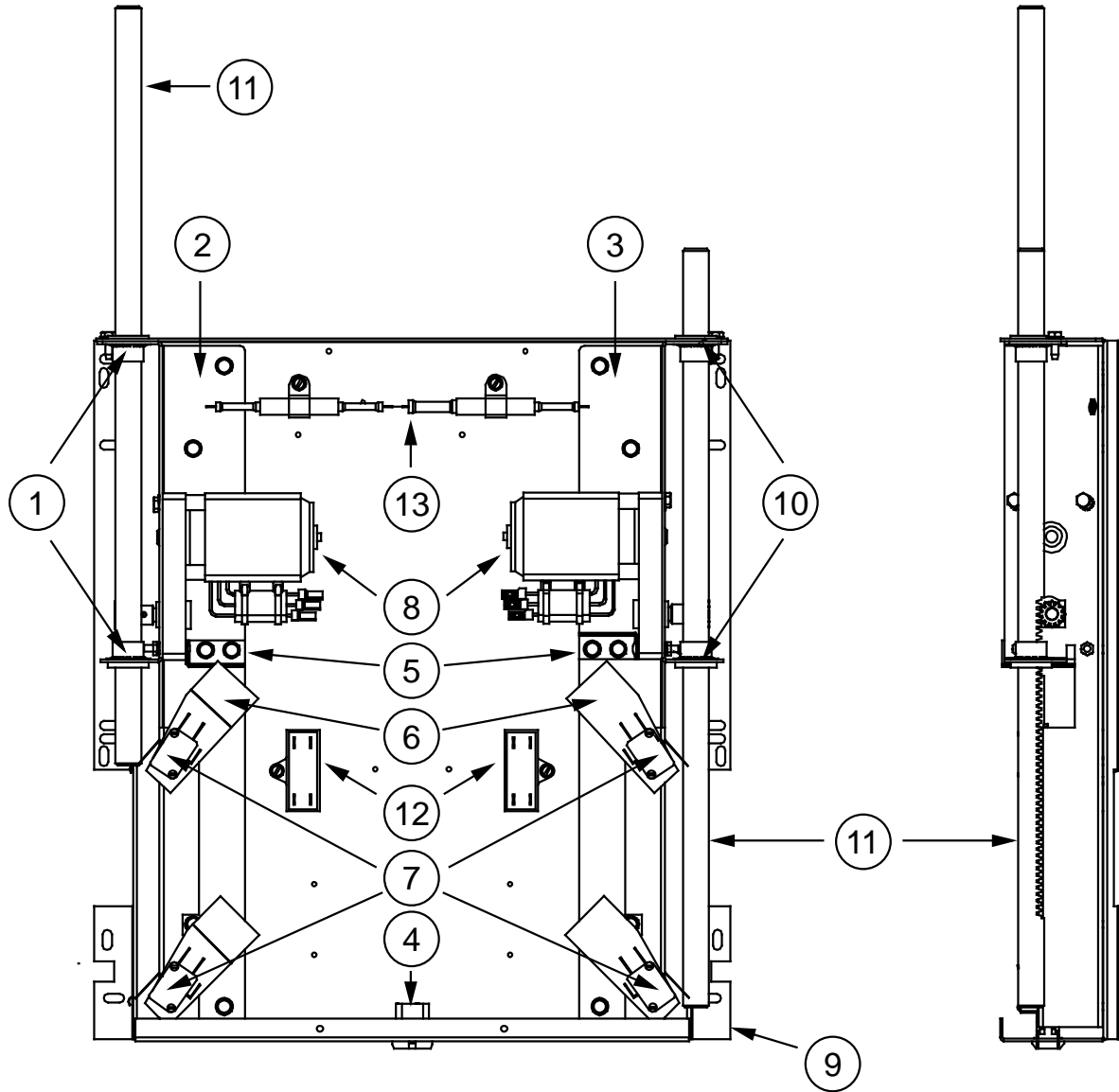

100/120V Modular Basket Lift Assembly  
P/N 806-8531SP

### H50 SERIES GAS FRYERS PARTS LIST

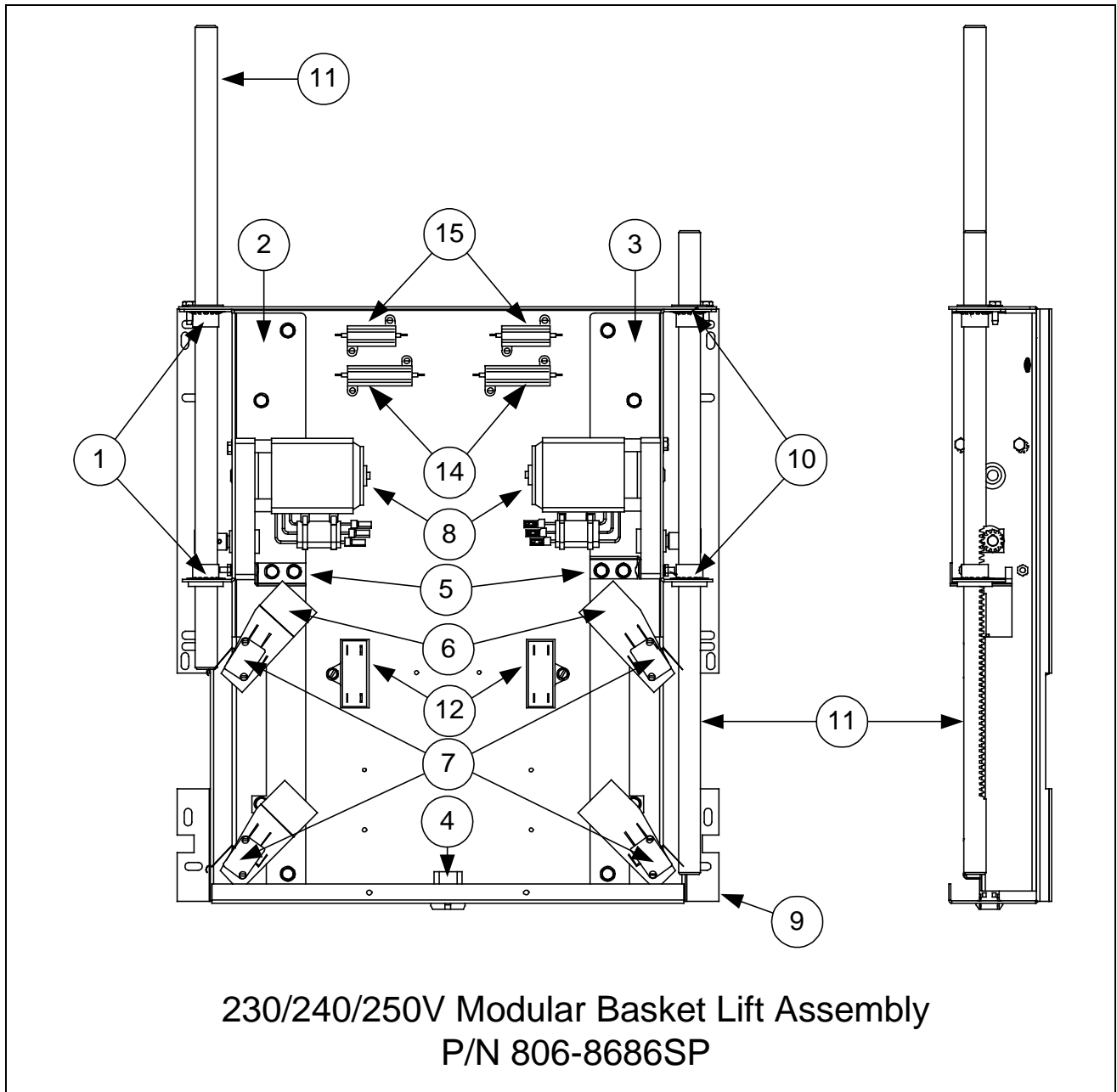

### H50 SERIES GAS FRYERS PARTS LIST

#### Blower Assemblies and Associated Components

#### Related Views

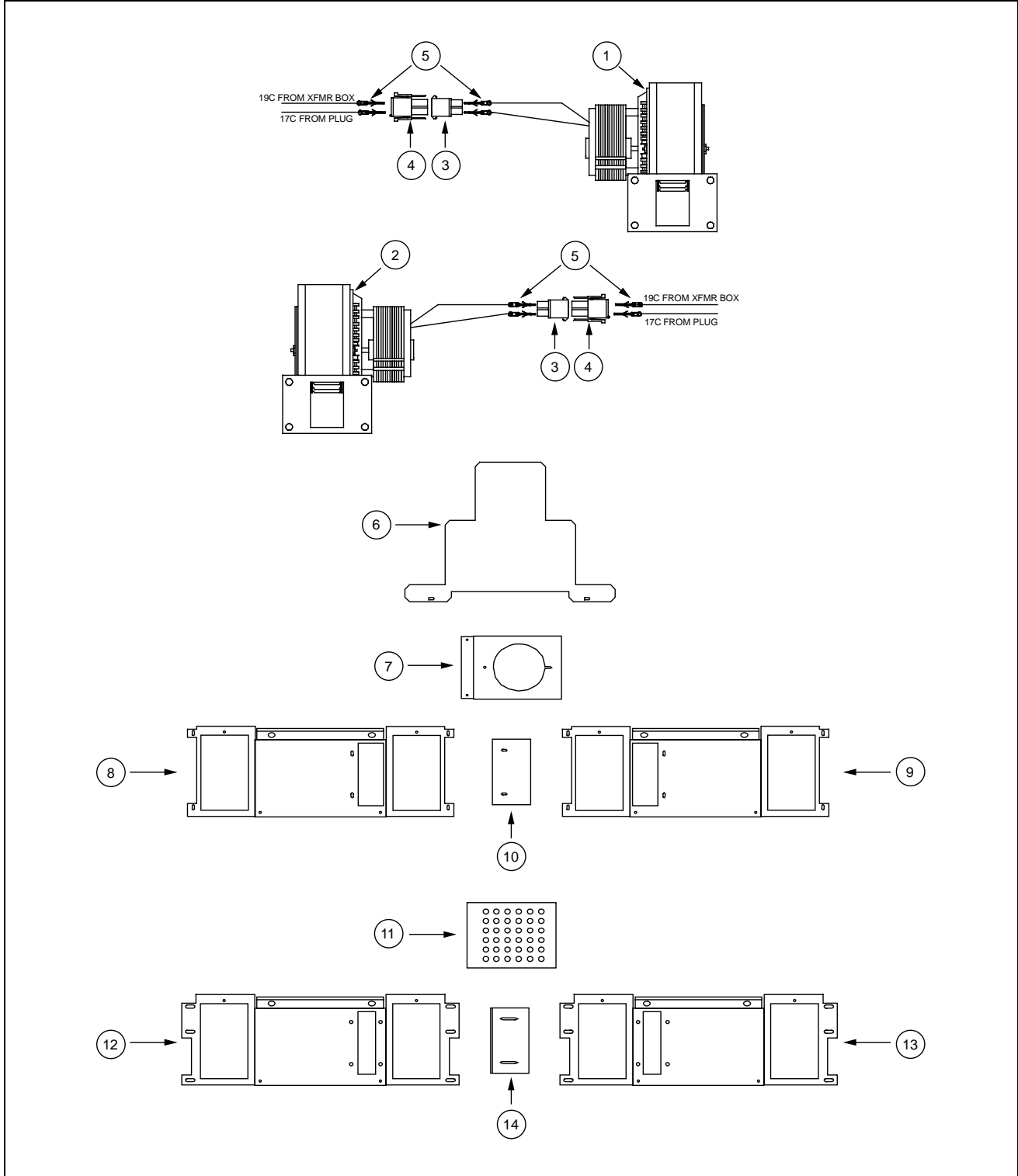



**H50 SERIES GAS FRYERS  
PARTS LIST**

<b>ITEM</b>	<b>PART #</b>	<b>COMPONENT</b>
1		Blower Assembly, Left
	826-1512	120V-60 Hz, 1.54" housing, Non-CE units
	826-1510	240V-50 Hz, 2.71" housing, CE units
2		Blower Assembly, Right
	826-1511	120V-60 Hz, 1.54" housing, Non-CE units
	826-1509	240V-50 Hz, 2.71" housing, CE units
3	807-1068	Connector, 2-Pin, Female (included with Items 1 and 2)
4	807-1067	Connector, 2-Pin, Male (included with Items 1 and 2)
5	826-1332	Terminal, Split Pin, Male (included with Items 1 and 2)
*	900-5987	Shield, Blower Motor
6	900-2433	Shield, Lower Blower
7	823-2571	Blower Box, CE units (use w/2.71" wide blower housings only)
8	901-5539	Shield, Blower, Left, CE units (use w/2.71" wide blower housings only)
9	902-5539	Shield, Blower, Right, CE units (use w/2.71" wide blower housings only)
10	900-2589	Shutter, Blower Shield, CE units (use w/901-5539 & 902-5539)
11	823-2573	Blower Box, CE units (use w/1.54" wide blower housings only)
12	901-2823	Shield, Blower, Left, CE units (use w/1.54" wide blower housings only)
13	902-2823	Shield, Blower, Right, CE units (use w/1.54" wide blower housings only)
14	021-0158	Shutter, Blower Shield, CE units (use w/901-2823 & 902-2823)

\* Not illustrated.

Notes: For Full Vat units, use Blower Assembly 826-1511 (Non-CE) or 826-1510 (CE).

Orders for 826-1511 and 826-1512 may be filled with either FASCO (black) or KOOL-TRONICS (silver) blowers.

**Some earlier CE units were built with blowers having housings 1.54 inches (3.91 cm) wide. Current production CE-units are built with blowers having housings 2.71 inches (6.88 cm) wide. When ordering replacements for CE units, the width of the blower housing must be verified to ensure the correct blower is provided. Blowers and shield components are not interchangeable between the 1.54 inch (3.91 cm) and 2.71 inch (6.88 cm) housings.**

## H50 SERIES GAS FRYERS PARTS LIST

### Burner Ignition System Components and Associated Hardware

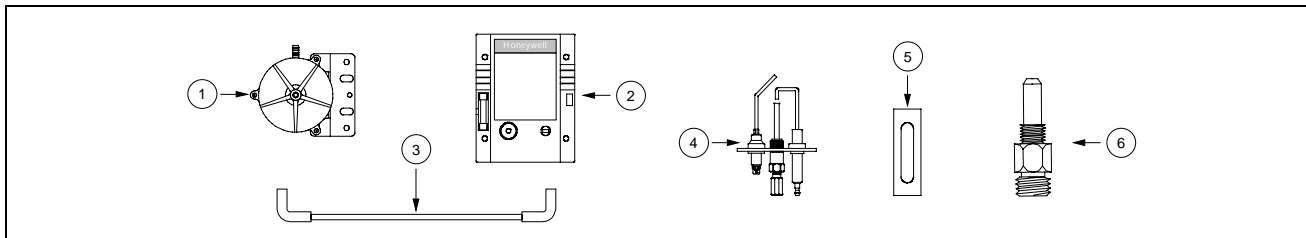

ITEM	PART #	COMPONENT
1	807-2263	Air Pressure Switch ( <i>use 807-2262 in fryers using 100VAC power supply</i> )
2	807-1006	Ignition Module, Honeywell, 24V (closed box design)
*	807-2971	Ignition Module, Honeywell, 24V (open board design)
3	807-1878	Ignition Cable, 19" (48.26 cm)
3	807-1200	Ignition Cable, 27" (68.58 cm)
4		<b>Ignitor Assembly</b>
	826-0981	Natural Gas (G20, G25)
	826-0982	Propane Gas (G31)
5	816-0059	Gasket
6		<b>Orifice, Natural Gas (G20, G25)</b>
	810-0403	3.40 mm (0-4999 FT, 0-1524 M)
	810-0437	3.60 mm (5000-6999 FT, 1525-2133 M)
	812-1144	3.65 mm (7000-8999 FT, 2134-2743 M)
	812-1145	3.70 mm (9000-10,999 FT, 2744-3352 M)
	812-1146	3.80 mm (11,000-12,000 FT, 3353-3657 M)
6		<b>Orifice, Propane Gas (G31)</b>
	810-0416	2.05 mm (0-4999 FT, 0-1524 M, CE units)
	810-0386	2.05 mm (0-4999 FT, 0-1524 M, Non-CE units)
	812-1147	2.14 mm (5000-6999 FT, 1525-2133 M)
	812-1148	2.18 mm (7000-8999 FT, 2134-2743 M)
	812-1028	2.20 mm (9000-10,999 FT, 2744-3352 M)
	812-1149	2.27 mm (11,000-12,000 FT, 3353-3657 M)
6		<b>Orifice, Other Gases</b>
	812-1222	1.98 mm, Butane (0-4999 FT, 0-1524 M)
	810-1197	1.98 mm, Propane/Natural Gas Mixture (0-4999 FT, 0-1524 M)
	812-1221	5.30 mm, Manufactured Gas (0-4999 FT, 0-1524 M)
	810-0503	½" Nut and Sleeve Assembly for use w/812-1221
	810-05031	Ferrule for use w/812-1221
*	826-1196	Conversion Kit, Natural Gas (G20, G25) to Propane Gas (G31) Contains Ignitor 826-0982, Orifice 810-0386, and Valve Spring 810-1199
*	826-1197	Conversion Kit, Propane Gas (G31) to Natural Gas (G20, G25) Contains Ignitor 826-0981, Orifice 810-0403, and Valve Spring 810-1198
*	KIT-0155SP	High Altitude Blower Kit (use w/FASCO blowers at >5000 FT, 1525 M)

\* Not illustrated.

**H50 SERIES GAS FRYERS  
PARTS LIST**

**Cabinet Assemblies and Component Parts  
FPH150**

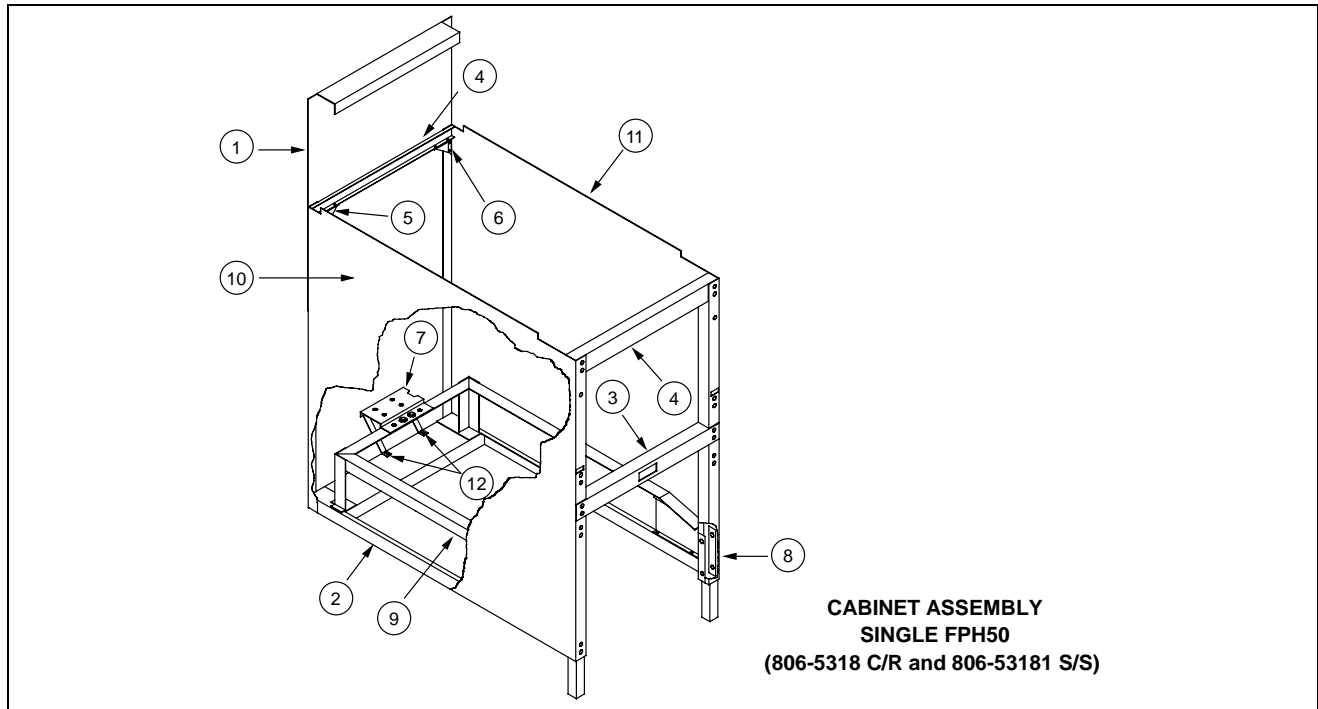

ITEM	PART #	COMPONENT
1	900-7448	Back, Cabinet
2	806-4897	Base Assembly
3	900-4391	Brace, Cabinet, Front
4	900-4813	Brace, Cabinet, Top
5	901-1405	Gusset, Left
6	902-1405	Gusset, Right
*	910-1601	Leg, Adjustable
7	900-4551	Motor Mount
8	900-1621	Plate, Rail Mount
9	806-5317	Rail Assembly
10	901-9324	Side, Cabinet, CR, with access holes, Left
10	902-9324	Side, Cabinet, CR with access holes, Right
11	911-9324	Side, Cabinet, SS, with access holes, Left
11	912-9324	Side, Cabinet, SS, with access holes, Right
12	900-1786	Support, Cantilever
*	901-7447	Rear Extension, Left Side
*	902-7447	Rear Extension, Right Side
*	900-4555	Bracket, Transformer Mounting
*	900-4558	Cover, Rear Extension

\* Not illustrated.

## H50 SERIES GAS FRYERS PARTS LIST

### FPH50 Batteries

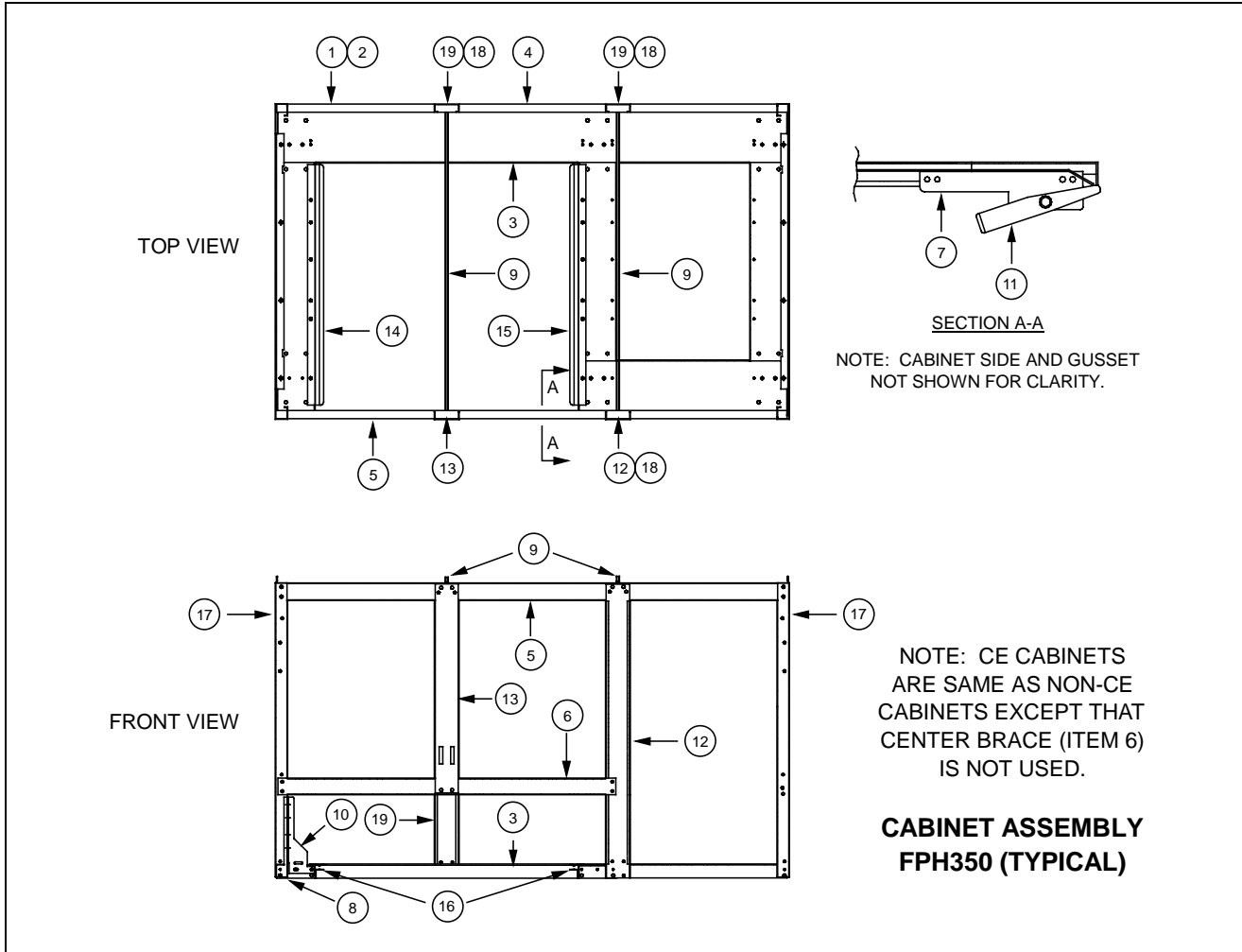

**H50 SERIES GAS FRYERS  
PARTS LIST**

<b>ITEM</b>	<b>PART #</b>	<b>COMPONENT</b>
*	910-7657	Back, Lower Cabinet, FPH250
1	910-9416	Back, Lower Cabinet, FPH350
*	910-9416	Back, Lower Cabinet, FPH450
*	910-7658	Back, Upper Cabinet, FPH250
2	910-9415	Back, Upper Cabinet, FPH350
*	910-9415	Back, Upper Cabinet, FPH450
*	806-5861	Base Assembly, FPH250
3	806-5862	Base Assembly, FPH350
*	806-7085	Base Assembly, FPH450
*	900-7327	Brace, Cabinet Top, Rear, FPH250
4	900-9352	Brace, Cabinet Top, Rear, FPH350
*	900-2666	Brace, Cabinet Top, Rear, FPH450
*	900-7730	Brace, Cabinet Top, Unitary, FPH250
5	900-9430	Brace, Cabinet Top, Unitary, FPH350
*	900-9318	Brace, Cabinet Top, Unitary, FPH450
6	900-7729	Brace, Center, Double (Not used on CE units)
7	900-1959	Bracket, Mounting
8	901-1948	Channel, Side Support, Left
*	910-0889	Cover, Access Opening, Small
*	910-0890	Cover, Access Opening, Large
9	900-7326	Divider, Cabinet
10	901-1810	Gusset, Cabinet, Left
*	902-1810	Gusset, Cabinet, Right (FPH250 only)
11	900-1957	Lock, Filter
12	900-7734	Post, Door, Long
13	900-4773	Post, Door, Short
14	911-4690	Rail, Filter, Top, Left
15	912-4690	Rail, Filter, Top, Right
16	910-5244	Rail, Filter, Unitary
17	900-7678	Side, Cabinet, w/no openings
*	911-7679	Side, Cabinet, Unitary w/access openings
18	809-0413	Spacer, Door Post
19	900-4815	Support, Cabinet Rear

\* Not illustrated.

**H50 SERIES GAS FRYERS  
PARTS LIST**

**FMH150 and MJH150**

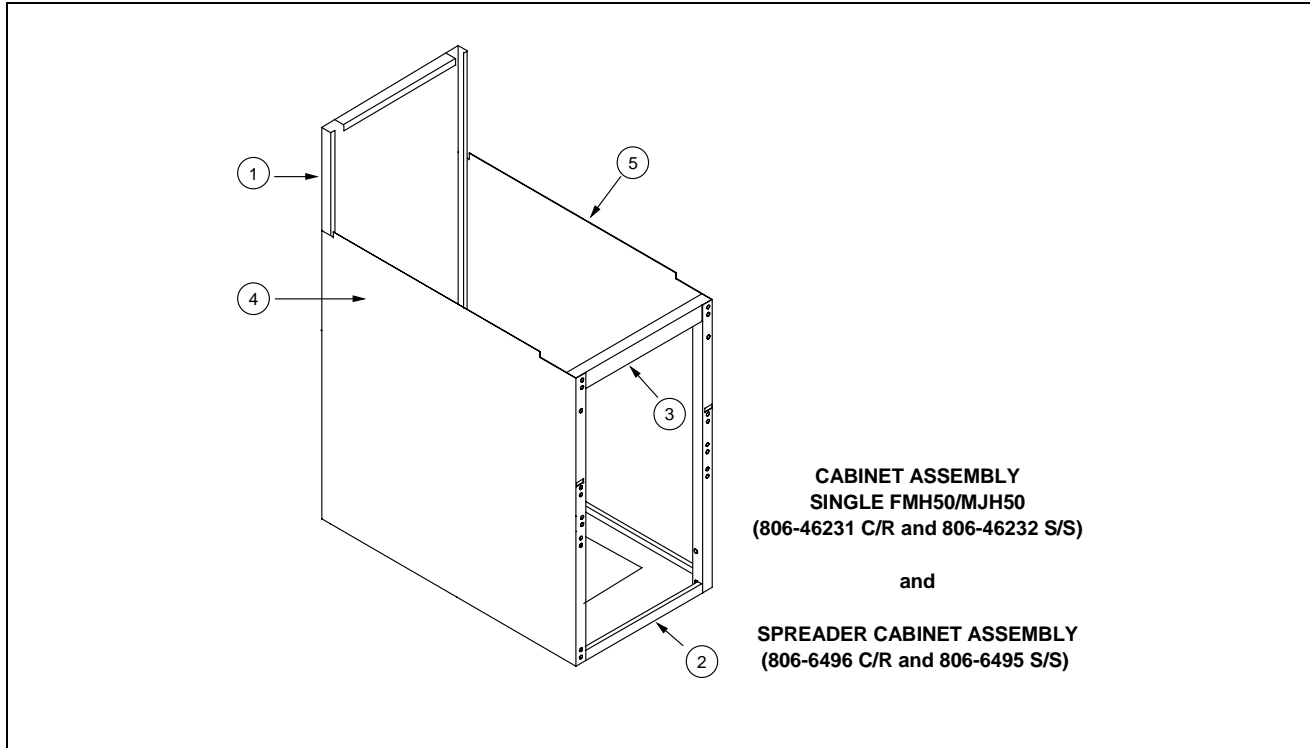

ITEM	PART #	COMPONENT
1	900-7012	Back, Cabinet, CR, w/Access Hole
1	900-6983	Back, Cabinet, CR, w/o Access Hole
1	910-7012	Back, Cabinet, SS, w/Access Hole
1	910-6983	Back, Cabinet, SS, w/o Access Hole
*	900-7274	Back, Spreader Cabinet, CR, w/Access Hole
*	900-7213	Back, Spreader Cabinet, CR, w/o Access Hole
*	910-7274	Back, Spreader Cabinet, SS, w/Access Hole
*	910-7213	Back, Spreader Cabinet, SS, w/o Access Hole
2	900-2568	Base, Cabinet, One-Piece
3	900-4813	Brace, Cabinet, Top
4	901-9324	Side, Cabinet, CR, w/Access Holes, Left
4	901-9323	Side, Cabinet, CR, w/o Access Holes, Left
4	911-9324	Side, Cabinet, SS, w/Access Holes, Left
4	911-9323	Side, Cabinet, SS, w/o Access Holes, Left
5	902-9324	Side, Cabinet, CR, w/Access Holes, Right
5	902-9323	Side, Cabinet, CR, w/o Access Holes, Right
5	912-9324	Side, Cabinet, SS, w/Access Holes, Right
5	912-9323	Side, Cabinet, SS, w/o Access Holes, Right

\* Not illustrated.

## H50 SERIES GAS FRYERS PARTS LIST

### FMH50 and MJH50 Batteries

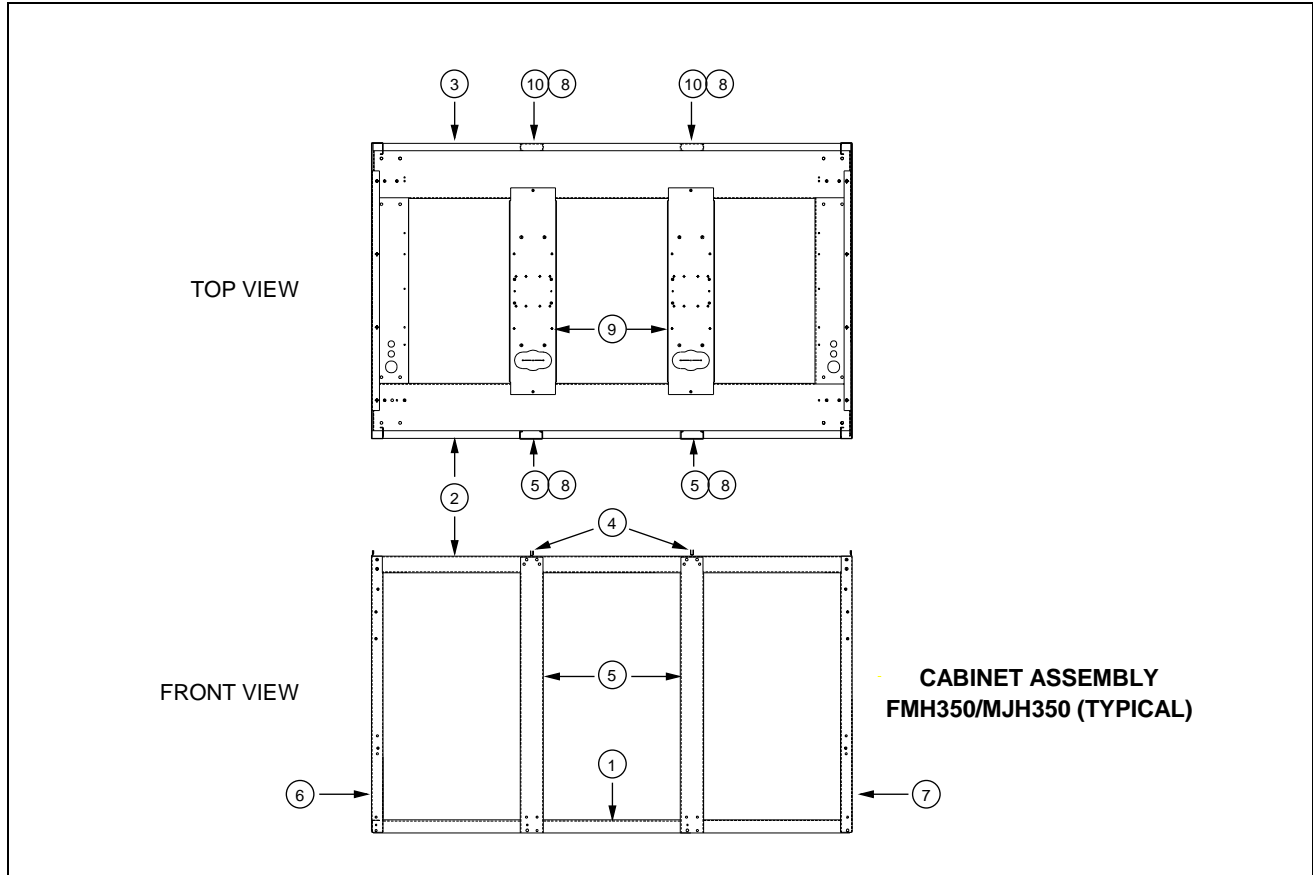

ITEM	PART #	COMPONENT
*	806-6176	Base Assembly, Cabinet, FMH250/MJH250
1	806-6177	Base Assembly, Cabinet, FMH350/MJH350
*	900-7730	Brace, Cabinet, Top, FMH250/MJH250
2	900-9430	Brace, Cabinet, Top, FMH350/MJH350
*	900-7327	Brace, Cabinet, Top, Rear, FMH250/MJH250
3	900-9352	Brace, Cabinet, Top, Rear, FMH350/MJH350
4	900-7326	Divider, Cabinet
5	900-7734	Post, Door, Long
6	911-7679	Side, Cabinet, SS, w/Access Holes, Left
6	901-7679	Side, Cabinet, CR, w/Access Holes, Left
7	910-7678	Side, Cabinet, SS, w/o Access Holes, Unitary
7	900-7678	Side, Cabinet, CR, w/o Access Holes, Unitary
8	809-0413	Spacer, Door Post and Rear Cabinet Support
9	900-7016	Support, Contactor Box
10	900-4815	Support, Rear Cabinet

\* Not illustrated.

### H50 SERIES GAS FRYERS PARTS LIST

#### Filter Magic II

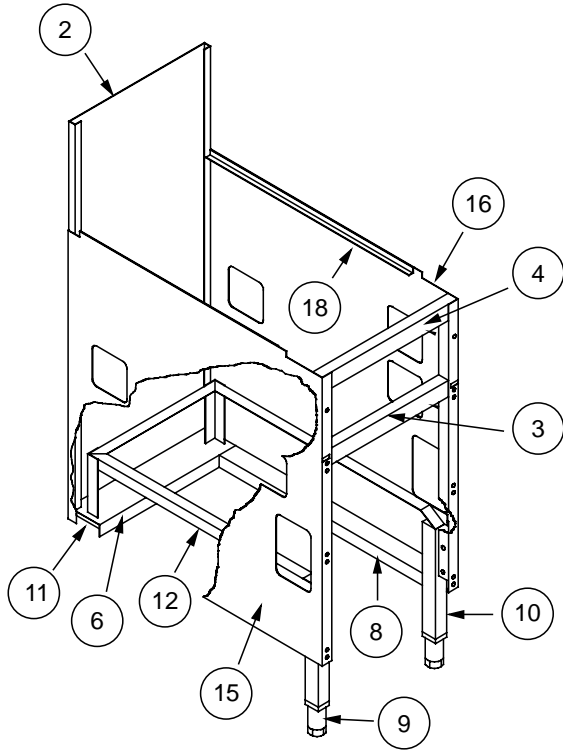

**CABINET ASSEMBLY  
FILTER MAGIC II  
(806-6495 S/S and 806-6496 C/R)**

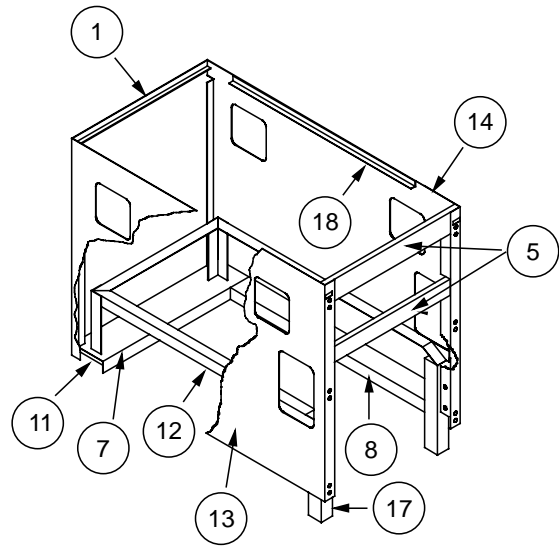

**CABINET ASSEMBLY  
UNDERCOUNTER FILTER MAGIC II  
(806-5992 S/S and 806-5993 C/R)**



**H50 SERIES GAS FRYERS  
PARTS LIST**

<b>ITEM</b>	<b>PART #</b>	<b>COMPONENT</b>
1	900-4786	Back, Cabinet, Undercounter, CR
1	910-4786	Back, Cabinet, Undercounter, SS
2	900-7274	Back, Cabinet, Unitary, CR
2	910-7274	Back, Cabinet, Unitary, SS
3	900-4391	Brace, Cabinet, Front
4	900-4813	Brace, Cabinet, Top
5	900-4785	Brace, Cabinet, Top and Center, Undercounter
*	901-4390	Channel, Left
*	912-4390	Channel, Left, SS, Undercounter
6	900-4389	Channel, Rear
7	900-4090	Channel, Rear, Undercounter
8	902-4390	Channel, Right
8	911-4390	Channel, Right, SS, Undercounter
9	810-0007	Leg, Adjustable
10	910-1601	Leg, Filter Cabinet
11	806-5209	Pad Assembly, Leg
*	900-1621	Plate, Rail Mount
12	806-5317	Rail Assembly, Filter Pan
*	910-1832	Retainer, Leg Insert, Full Height
13	902-7677	Side, Cabinet, CR, Undercounter, w/Access Holes, Left
13	912-7677	Side, Cabinet, SS, Undercounter, w/Access Holes, Left
14	901-7677	Side, Cabinet, CR, Undercounter, w/Access Holes, Right
14	911-7677	Side, Cabinet, SS, Undercounter, w/Access Holes, Right
15	902-9324	Side, Cabinet, CR, w/Access Holes, Left
15	912-9324	Side, Cabinet, SS, w/Access Holes, Left
16	901-9324	Side, Cabinet, CR, w/Access Holes, Right
16	911-9324	Side, Cabinet, SS, w/Access Holes, Right
17	900-0575	Sleeve, Filter Cabinet Leg, Undercounter
18	900-7277	Stiffener, Cabinet Side

\* Not illustrated.

**H50 SERIES GAS FRYERS  
PARTS LIST**

**Casters, Legs, and Associated Hardware**

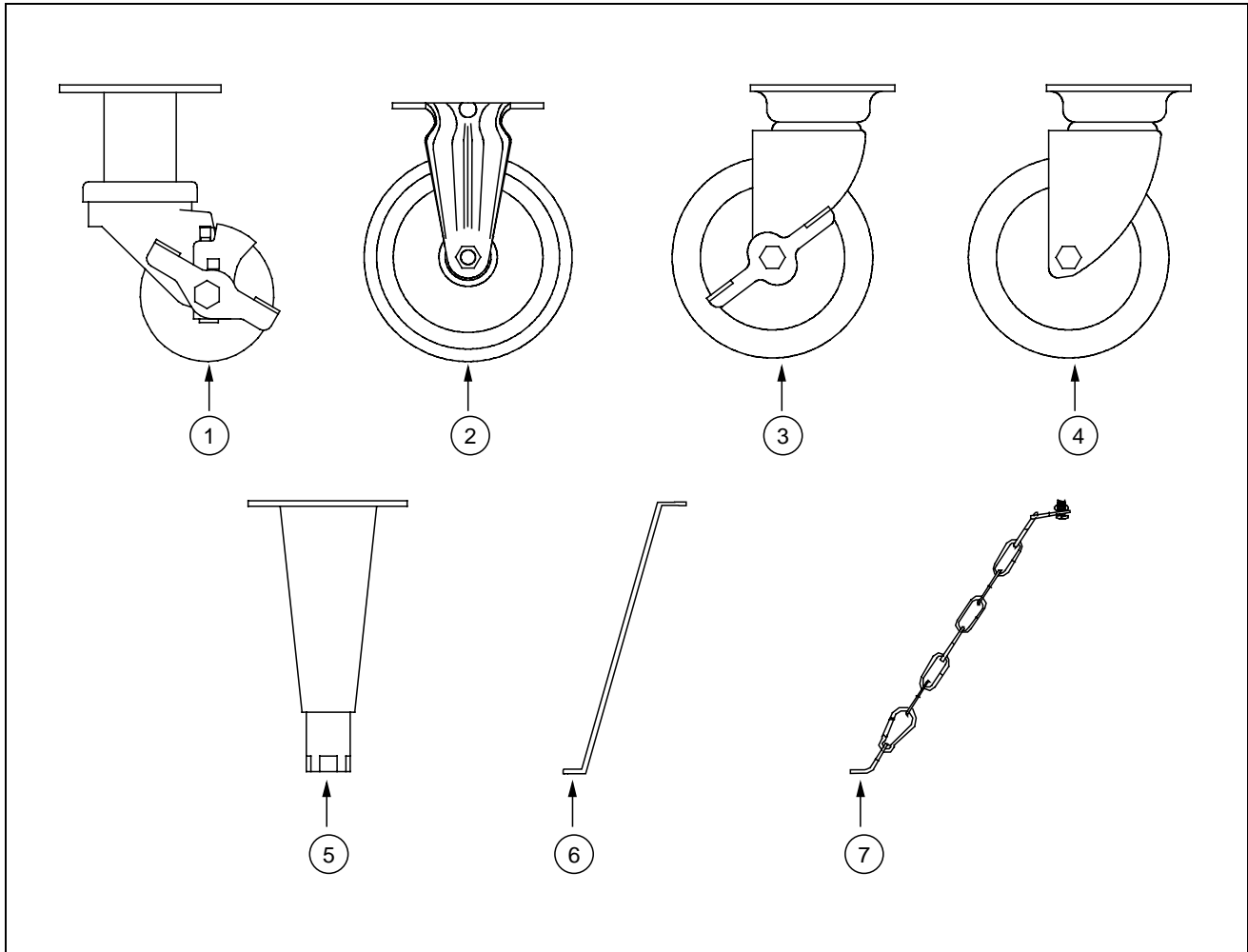

ITEM	PART #	COMPONENT
1	810-0651	Caster, 3", w/Brake
2	810-0378	Caster, Rigid, 5", w/o Brake
3	810-0357	Caster, Swivel, 5", w/Brake
4	810-0356	Caster, Swivel, 5", w/o Brake
5	806-5043	Leg Assembly, Nickel Plated
5	810-1205	Leg Assembly, SS
*	806-3811	Leg Assembly, Set of 4, Nickel Plated
6	826-1095	Anchor Strap Kit (for use on single fryers w/legs)
7	826-0900	Chain Restraint Kit (for use on fryers w/casters)

\* Not illustrated.

## H50 SERIES GAS FRYERS PARTS LIST

### Component Box Assemblies and Associated Component Parts

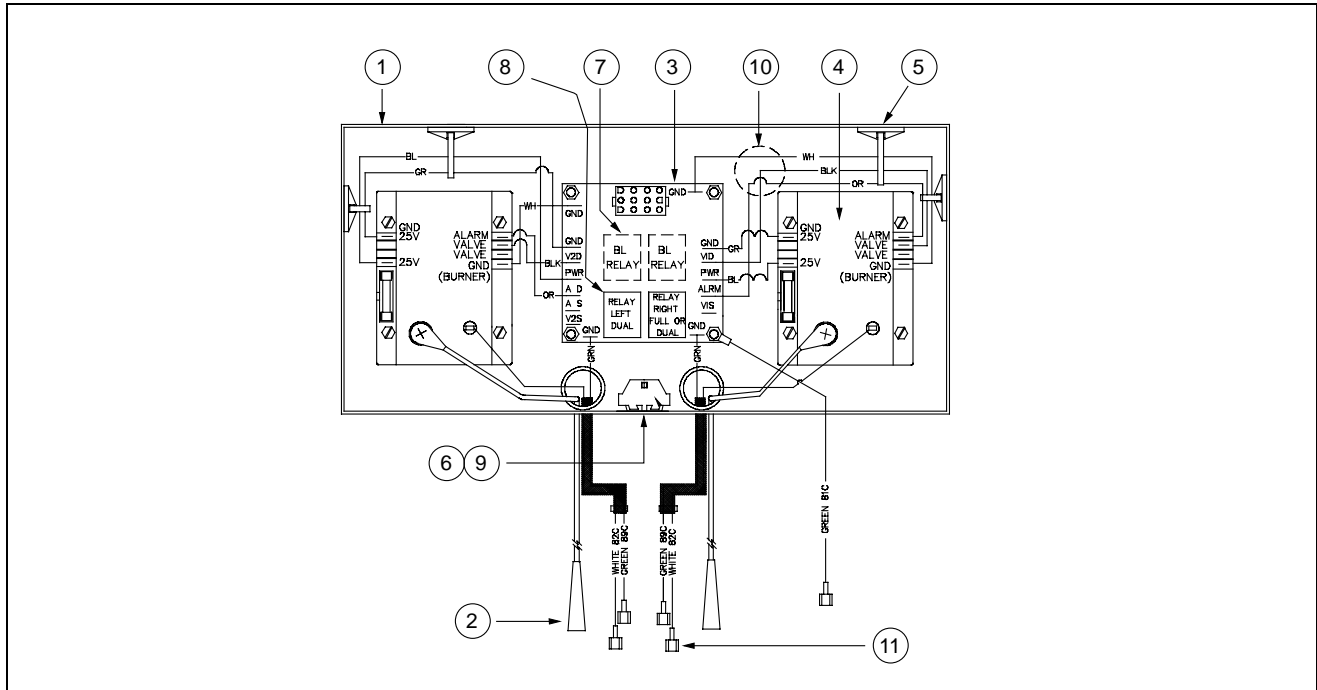

ITEM	PART #	COMPONENT
<b>Common Components, Component Boxes</b>		
1	900-7203	Box Component
2		Cable, Ignition
	807-1878	19-inch (48.26 cm)
	807-1200	27-inch (68.58 cm)
3	806-3398	Interface Board
4	807-1006	Module, Ignition
5	807-1359	Mount, Tie-Wrap (used on CE units only)
6	816-0217	Paper, Insulating, Terminal Block
7	807-0834	Relay, Basket Lift (for IFBs w/removable relays only)
8	807-0833	Relay, Heat (for IFBs w/removable relays only)
*	806-3660	Sound Device
*	826-1346	Spacer, Ignition Module (behind module)
*	807-1241	Spacer, Interface Board, 5/8" (behind board)
9	810-1164	Terminal Block, 1-piece, Screwless
10	806-6084	Wire Assembly, Ignition Module
11	806-6085	Wire Assembly, Ignitor
	806-6136SP	<b>Component Box Assembly, Full Vat, Non-CE</b>
	806-6613	<b>Component Box Assembly, Full Vat, CE</b>
	806-6143SP	<b>Component Box Assembly, Dual Vat, Non-CE</b>
	806-6607	<b>Component Box Assembly, Dual Vat, CE</b>

\* Not illustrated.

## H50 SERIES GAS FRYERS PARTS LIST

### Control Panel Assemblies, Flue Caps, Top Caps, and Related Components

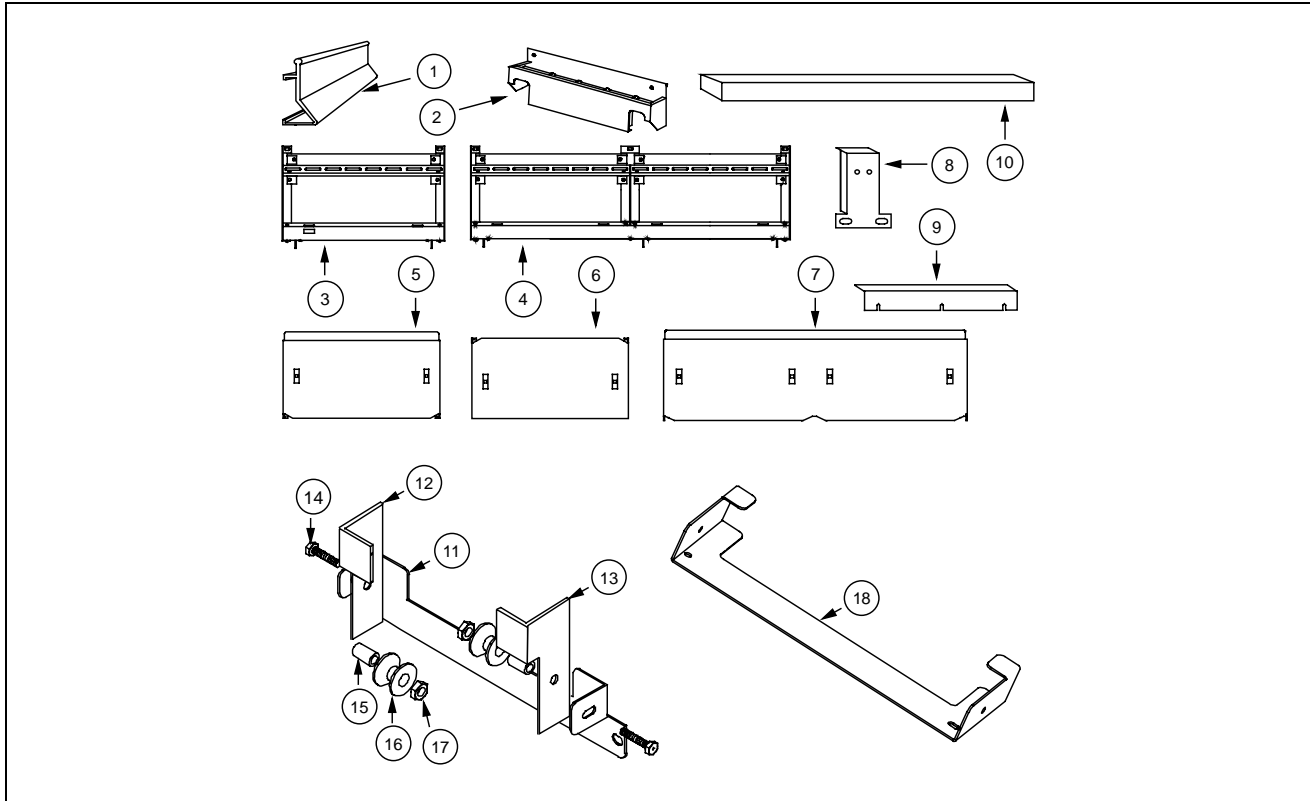

ITEM	PART #	COMPONENT
1	803-0028	Basket Hanger, Universal
2	823-1462	Basket Hanger, Burger King
*	810-1401	Basket Hanger, Wire Form
3	806-4732SP	Control Panel Assembly, Single Fryer (use 806-9712SP on KFC fryers)
4	806-4733SP	Control Panel Assembly, 2-Fryer Battery (use 806-9713SP on KFC fryers)
*	806-4734SP	Control Panel Assembly, 3-Fryer Battery (use 806-9714SP on KFC fryers)
*	806-5018SP	Control Panel Assembly, 4-Fryer Battery (use 806-9715SP for KFC fryers)
*	806-5363	Control Panel Assembly, H50/FB18 Battery
5	910-5018	Flue Cap, Single Fryer, w/lip
6	910-6545	Flue Cap, Single Fryer, w/o lip
7	910-5019	Flue Cap, Single Fryer, Burger King
*	823-2540	Flue Cap, Two-Fryer Battery
*	823-2542	Flue Cap, Two-Fryer Battery, Burger King
*	823-2541	Flue Cap, Three-Fryer Battery
*	823-2543	Flue Cap, Three-Fryer Battery, Burger King
*	823-2569	Flue Cap, Four-Fryer Battery, Universal
8	900-5486	Flue Cap Support
9	900-4253	Flue Cap Retaining Strip, Burger King

\* Not illustrated.

**H50 SERIES GAS FRYERS  
PARTS LIST**

**Control Panel Assemblies, Flue Caps ... (Continued)**

ITEM	PART #	COMPONENT
*	824-0404	Top Cap, Single Fryer
10	824-0405	Top Cap, Two-Fryer Battery
*	824-0406	Top Cap, Three-Fryer Battery
*	824-0407	Top Cap, Four-Fryer Battery
*	824-0408	Top Cap, H50/G18FB Battery
11	910-4830	Mount, Three-Piece Roller Guide Bracket
12	911-1001	Bracket, Roller Guide, Left
13	912-1001	Bracket, Roller Guide, Right
14	826-1334	Screw, ¼ – 20 x 1¼”
15	810-0374	Spacer
16	810-0194	Roller, Basket Lift Guide
17	809-0047	Nut, ¼ – 20 Cap
18	910-8284	Mount, One-Piece Roller Guide Bracket (complete assembly 806-9257SP)
*	826-1351	Nut, Cage (receives Basket Hanger Screw)
*	809-0171	Screw, Basket Hanger

\* Not illustrated.

**Controller Assemblies**

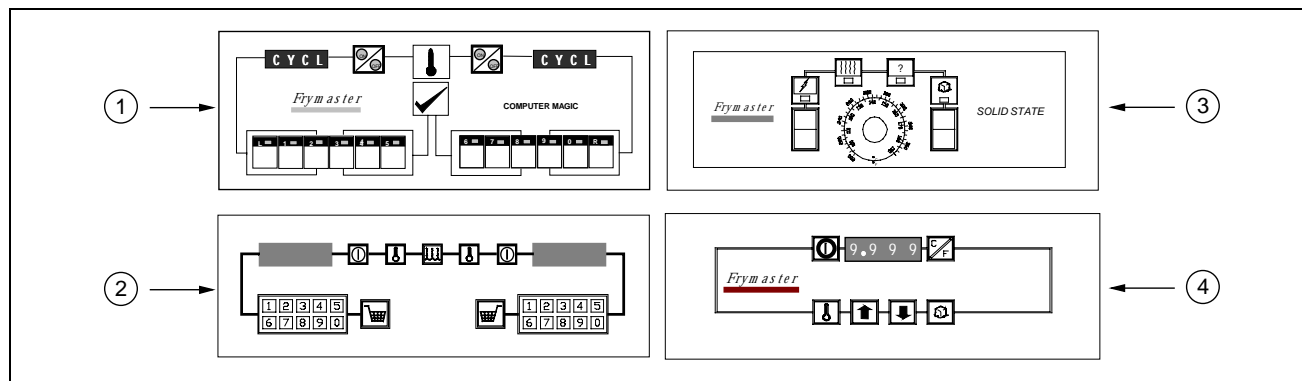

ITEM	PART #	COMPONENT
1		Computer Magic III
	806-7265E	Dual Vat (CE)
	806-3737E	Dual Vat (Non-CE)
	806-7262E	Full Vat (CE)
	806-3706E	Full Vat (Non-CE)
2		Basket Lift Timer
	806-7277	Dual Vat (CE)
	806-3719E	Dual Vat (Non-CE)
	806-7274	Full Vat (CE)
	806-3718E	Full Vat (Non-CE)

**H50 SERIES GAS FRYERS  
PARTS LIST**

**Controller Assemblies (Continued)**

ITEM	PART #	COMPONENT
3		Analog Controller
	806-3564E	Dual Vat (CE)
	806-3008E	Dual Vat (Non-CE)
	806-3563E	Full Vat (CE)
	806-3006E	Full Vat (Non-CE)
4		Digital Controller
	806-7258E	Dual Vat (CE)
	806-3725E	Dual Vat (Non-CE)
	806-7254E	Full Vat (CE)
	806-3724E	Full Vat (Non-CE)
*	806-9633	KFC1 Computer (requires special control panel assembly – see Page 8-18)

\* Not illustrated.

**Door Assemblies**

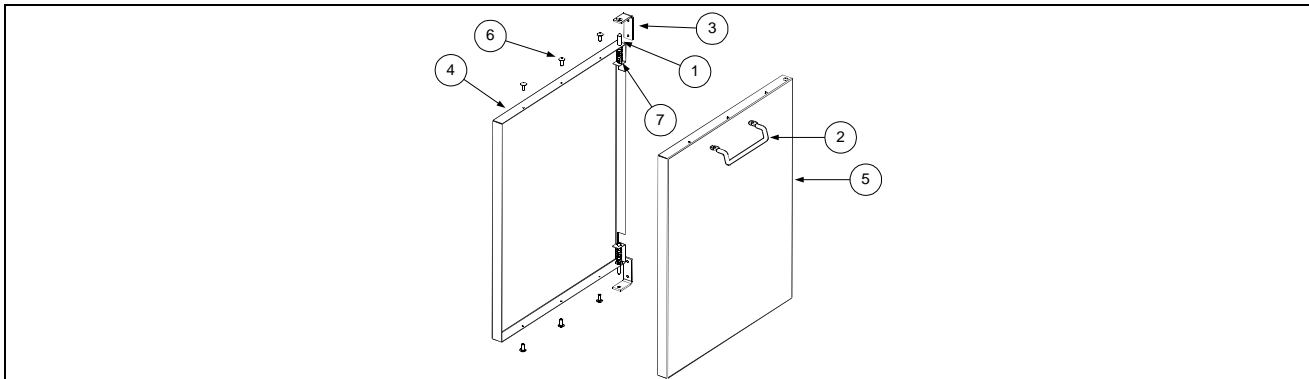

ITEM	PART #	COMPONENT
		<b>Common Components (used in both door assemblies)</b>
1	806-4487	Door Pin Assembly
2	810-1392	Handle, Door, Wireform, SS (must be ordered separately)
3	810-1508	Hinge, Door, Universal (must be ordered separately)
4		See specific door assembly
5	824-0616	Panel, Door, Outer
6	826-1379	Screw, #10 x 1/2" Phillips Head, Zinc Plated
7	826-1343	Spring, Door Pin
	806-1962SP	<b>Door Assembly, Universal (for use on units not equipped with FP III)</b>
*	810-0066	Magnet, Door
4	900-6595	Liner, Door
	806-6405SP	<b>Door Assembly, Universal, FPF (for use on FP III-equipped units)</b>
*	810-1105	Magnet, Door
4	900-4807	Liner, Door

\* Not illustrated.

**H50 SERIES GAS FRYERS  
PARTS LIST**

**Drain System Components**

**Filter Magic II Square Drain Components, Standard Configuration**

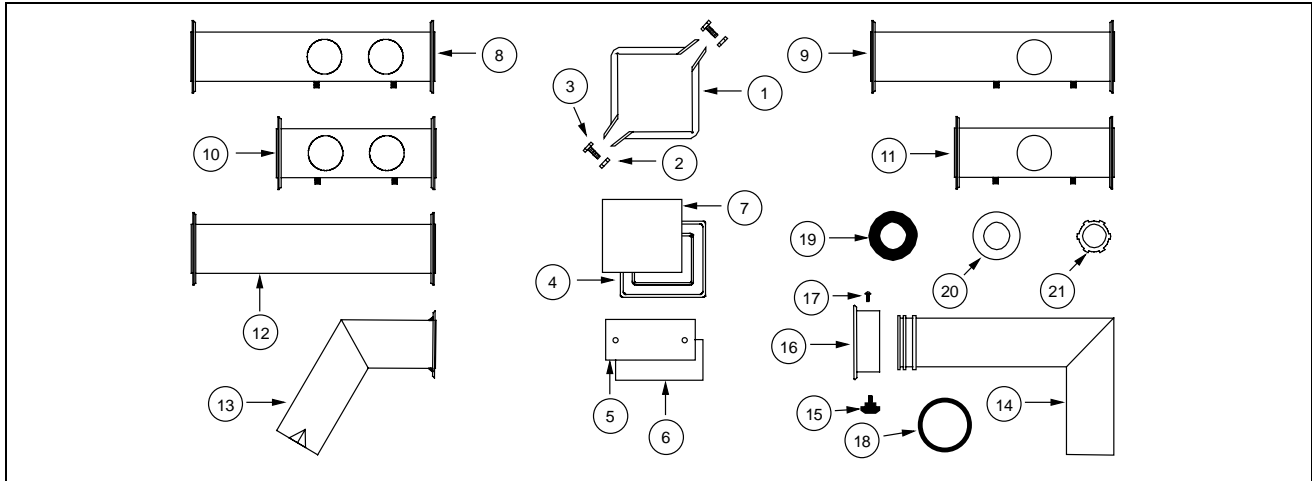

ITEM	PART #	COMPONENT
1	810-0396	Clamp Section (requires 2 per connection)
2	809-0071	Nut, 1/4-20
3	826-1375	Screw, 10-32 x 3/4
4	816-0032	Seal (Connection Gasket)
*	826-0877	Kit, Clamp Assembly
5	900-0758	Cover, Cleanout
6	816-0021	Gasket, Cleanout
*	826-1382	Wing Nut, Cleanout Cover Retaining
7	900-0757	Cover, Drain End
		<b>Drain Sections</b>
8	823-0724	Dual Vat, 15.5" Long
9	823-0717	Full Vat, 15.5" Long
10	823-0725	End, Dual Vat, 8.12" Long
11	823-0718	End, Full Vat, 8.12" Long
12	823-0731	Extension, Spreader Cabinet, 15.5" Long
13	823-0719	Drain Outlet, Fixed
	806-4068	<b>Drain Outlet Assembly, Swivel, Complete</b>
14	823-1091	Drain Tube, Swivel
15	810-0388	Knob, Clamping
16	823-1092	Collar, Drain
17	809-0115	Screw, 10-32
18	816-0083	O-Ring, 2.5" ID
19	816-0092	Grommet, Drain Tube
20	826-1345	Washer, Drain Tube Retaining
21	809-0347	Nut, Drain Tube Retaining

\* Not illustrated.

**H50 SERIES GAS FRYERS  
PARTS LIST**

**Filter Magic II Square Drain Components, Foodmaker Configuration**

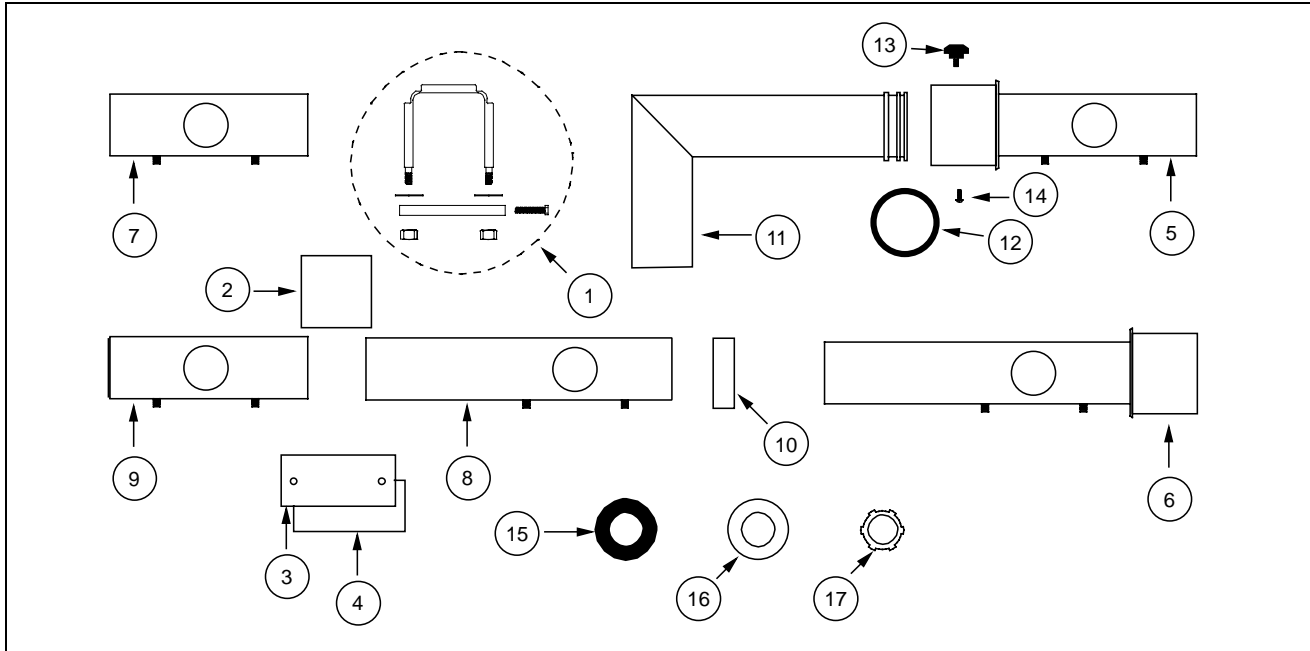

ITEM	PART #	COMPONENT
1	KIT-0257SP	Clamp Assembly and Boot Kit
*	806-6374	Clamp Assembly Only (without Boot)
2	816-0420	Boot (Connection Seal)
3	900-0758	Cover, Cleanout
4	816-0021	Gasket, Cleanout
5	826-1382	Wing Nut, Cleanout Cover Retaining
		Drain Sections
5	823-1697	Swivel Receiver, Left
6	823-1698	Swivel Receiver, Right
7	823-2128	Section, Open Both Ends, 8.3" Long
8	823-1701	Section, Open Both Ends, 15" Long
9	823-1702	Section, Left End Closed, 8.3" Long
10	KIT-0256	End Cap Kit (closes right end of 823-1701 in filter left/middle units)
11	823-1091	Drain Outlet, Swivel
12	816-0083	O-Ring, 2.5" ID
13	810-0388	Knob, Clamping
14	809-0115	Screw, 10-32
15	816-0092	Grommet, Drain Tube
16	826-1345	Washer, Drain Tube Retaining
17	809-0347	Nut, Drain Tube Retaining

\* Not illustrated.



## H50 SERIES GAS FRYERS PARTS LIST

### FootPrint III Square Drain Components, Standard Configuration

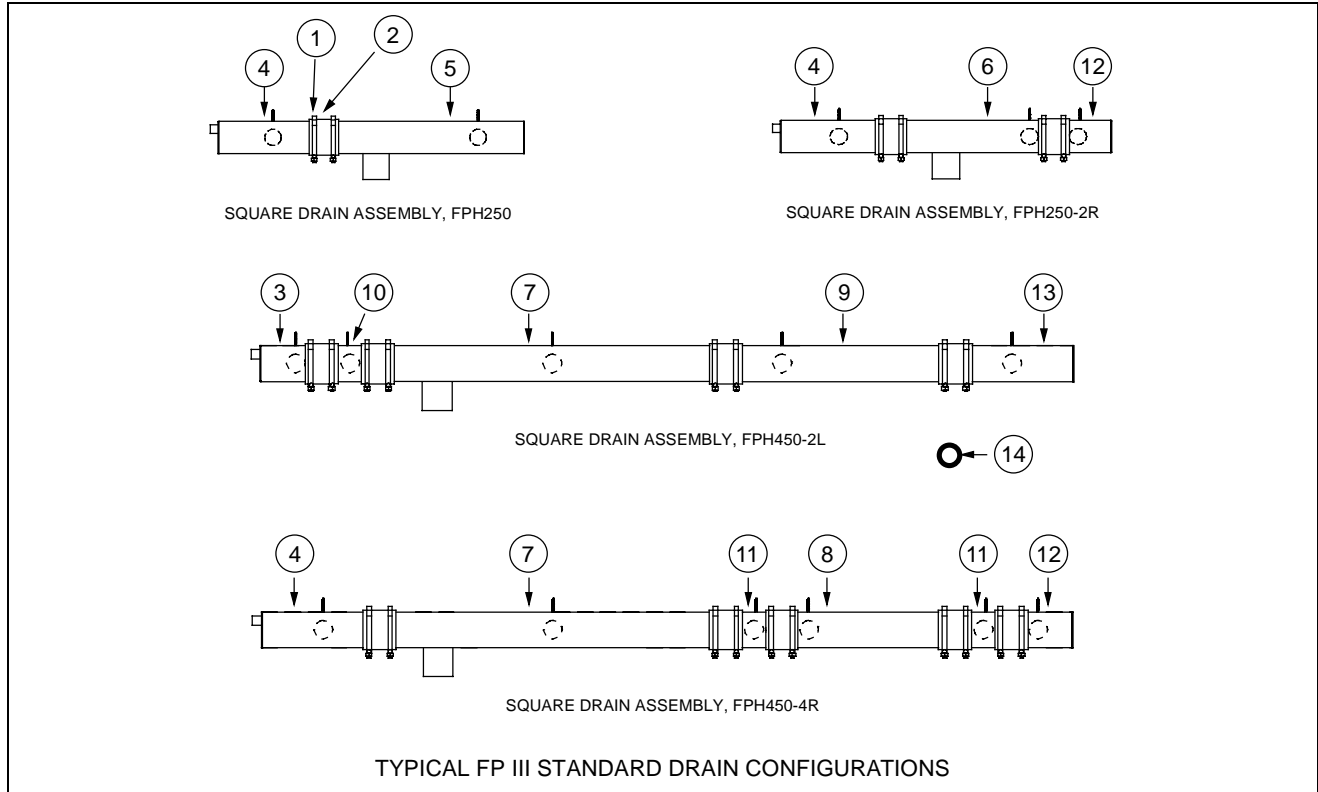

ITEM	PART #	COMPONENT
1	KIT-0257SP	Clamp Assembly and Seal Kit
2	816-0420	Boot (Connection Seal)
3	823-2444	Left End Section, Dual Vat, 4.06" Long
4	823-2445	Left End Section, Full Vat, 7.95" Long
5	823-2231	Drain Outlet Section, Closed, 15.86" Long
6	823-2294	Drain Outlet Section, Open, Dual Vat, 11.55" Long
7	823-2223	Drain Outlet Section, Open, Full Vat, 23.38" Long
8	823-2225	Drain Section, Dual Vat, 11.55" Long
9	823-2301	Drain Section, Full Vat, 15.39" Long
10	823-2193	Drain Section, Left End, Dual Vat, 3.57" Long (stud left of center)
11	823-2212	Drain Section, Right End, Dual Vat, 3.57" Long (stud right of center)
12	823-2221	Right End Section, Dual Vat, 4.06" Long
13	823-2198	Right End Section, Full Vat, 7.89" Long
14	816-0135	O-Ring
*	826-1382	Wingnut
*	811-0932	Vent Tube, Teflon, 3/8" OD (FP III units manufactured after Sep 97)
*	810-1372	Fitting, 90°, Vent Tube (for use with Teflon vent tube 811-0932)

\* Not illustrated.

## H50 SERIES GAS FRYERS PARTS LIST

### FootPrint III Square Drain Components, Rear Flush Configuration

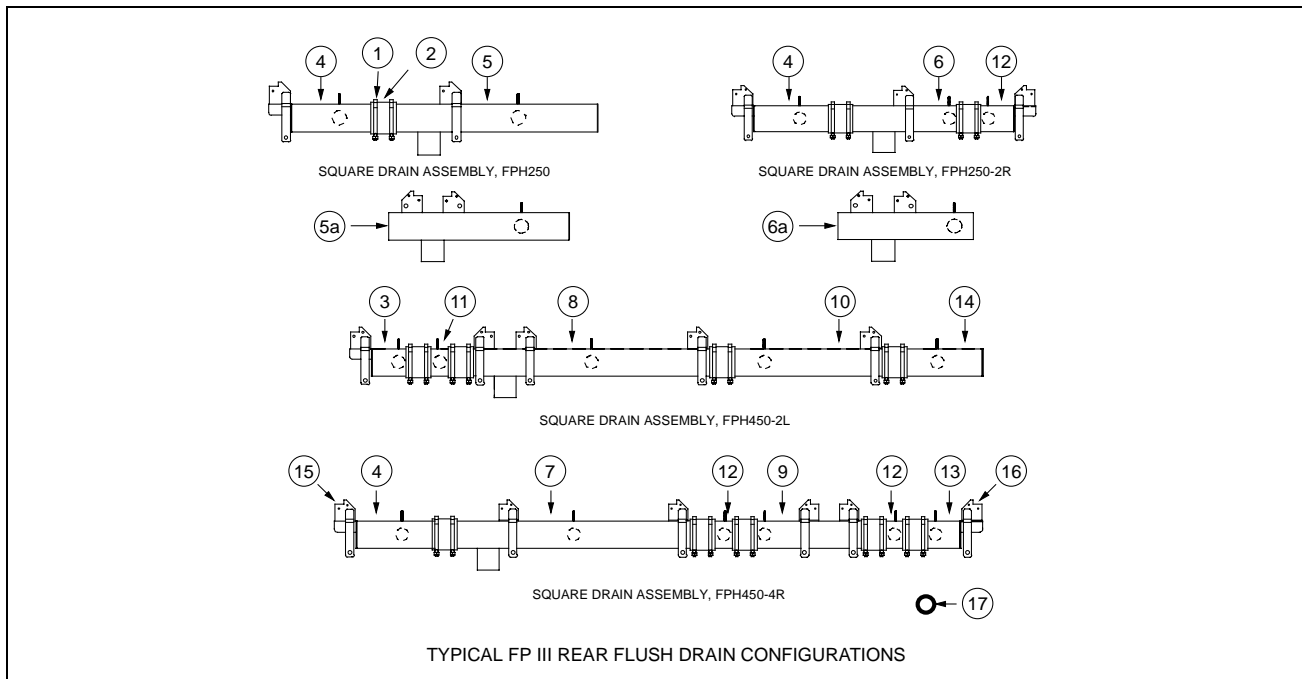

ITEM	PART #	COMPONENT
1	KIT-0257SP	Clamp Assembly and Seal Kit
2	816-0420	Boot (Connection Seal)
3	823-2199	Left End Section, Dual Vat, 4.06" Long
4	823-2197	Left End Section, Full Vat, 7.95" Long
5	823-2201	Drain Outlet Section, Closed, Full Vat, 18.60" Long (one bracket)
5a	823-2210	Drain Outlet Section, Closed, Dual Vat, 15.86" Long (two brackets)
6	823-2204	Drain Outlet Section, Open, Dual Vat, 11.55" Long (one bracket)
6a	823-2192	Drain Outlet Section, Open, Dual Vat, 11.55" Long (two brackets)
7	823-2200	Drain Outlet Section, Open, Full Vat, 23.38" Long (two brackets)
8	823-2207	Drain Outlet Section, Open, Full Vat, 23.38" Long (three brackets)
9	823-2202	Drain Section, Dual Vat, 11.55" Long (two brackets)
10	823-2233	Drain Section, Full Vat, 15.39" Long (one bracket)
11	823-2193	Drain Section, Left End, Dual Vat, 3.57" Long (stud left of center)
12	823-2212	Drain Section, Right End, Dual Vat, 3.57" Long (stud right of center)
13	823-2194	Right End Section, Dual Vat, 4.06" Long
14	823-2198	Right End Section, Full Vat, 7.89" Long
15	826-1212	Handle and Microswitch Kit, rotation left
16	826-1211	Handle and Microswitch Kit, rotation right
17	816-0135	O-Ring
*	826-1382	Wingnut

\* Not illustrated.

**H50 SERIES GAS FRYERS  
PARTS LIST**

**FootPrint III Square Drain Components, Foodmaker Configuration**

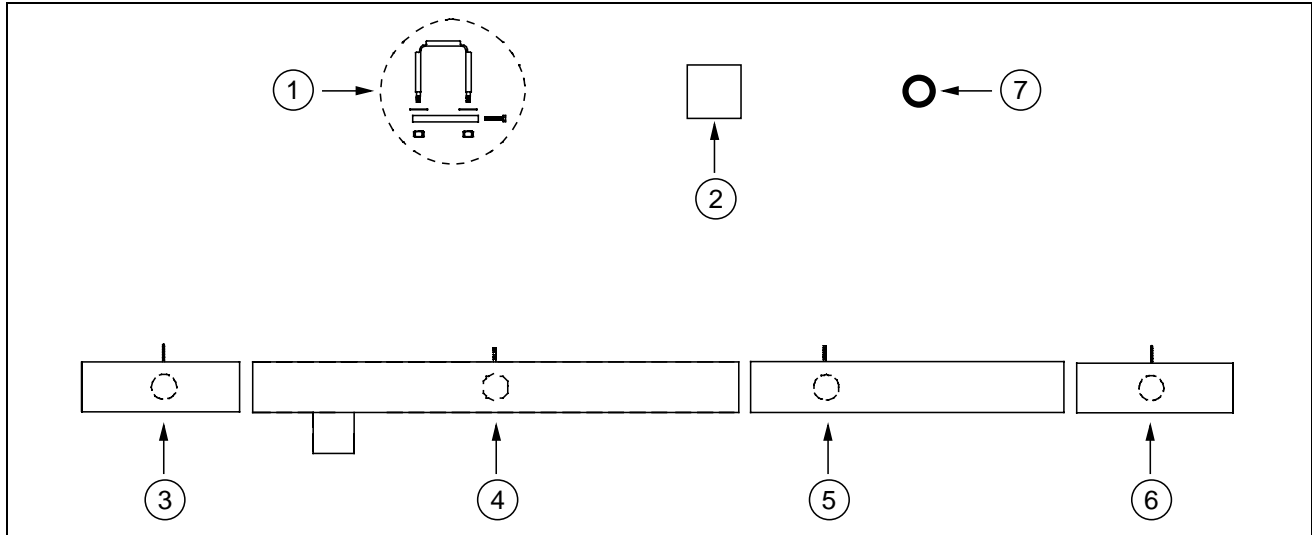

ITEM	PART #	COMPONENT
1	KIT-0257SP	Clamp Assembly and Seal Kit
2	816-0420	Boot (Connection Seal)
3	823-2222	Left End Section, 7.89" Long
4	823-2223	Drain Outlet Section, Open 23.38" Long
5	823-2301	Drain Section, 15.39" Long
6	823-2198	Right End Section, 7.89" Long
7	816-0135	O-Ring
*	826-1382	Wingnut

\* Not illustrated.

**H50 SERIES GAS FRYERS  
PARTS LIST**

**Drain Valve Assemblies**

**MJH50 Dual Vat Valve Assemblies, 1", Domestic and Export Models**

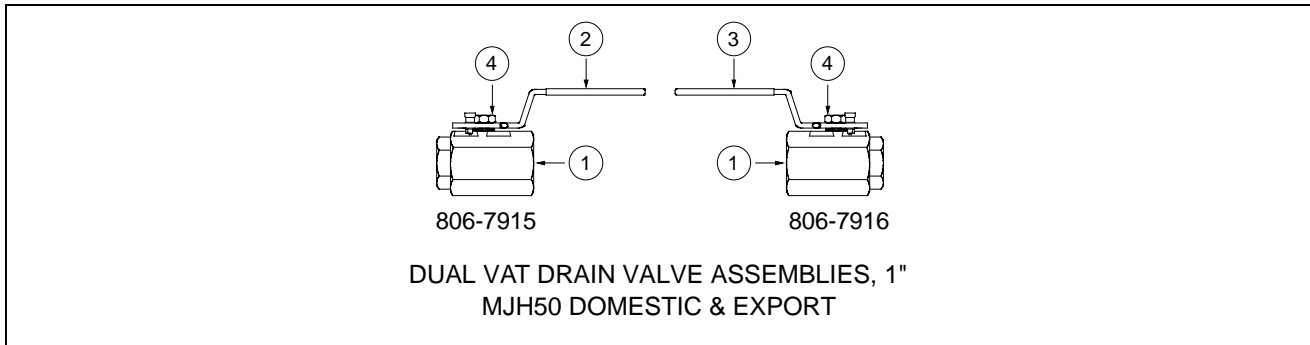

ITEM	PART #	COMPONENT
	806-7915	<b>Complete Assembly, Left</b>
	806-7916	<b>Complete Assembly, Right</b>
		<b>Components</b>
1	810-1338	Drain Valve, Universal, 1"
2	810-0664	Handle, Drain Valve, w/Lock Pin, Left
3	810-0663	Handle, Drain Valve, w/Lock Pin, Right
4	809-0589	Nut, 2-way Lock, 1/2-13

**MJH50 Full Vat Valve Assemblies, 1 1/4", Domestic and Export Models**

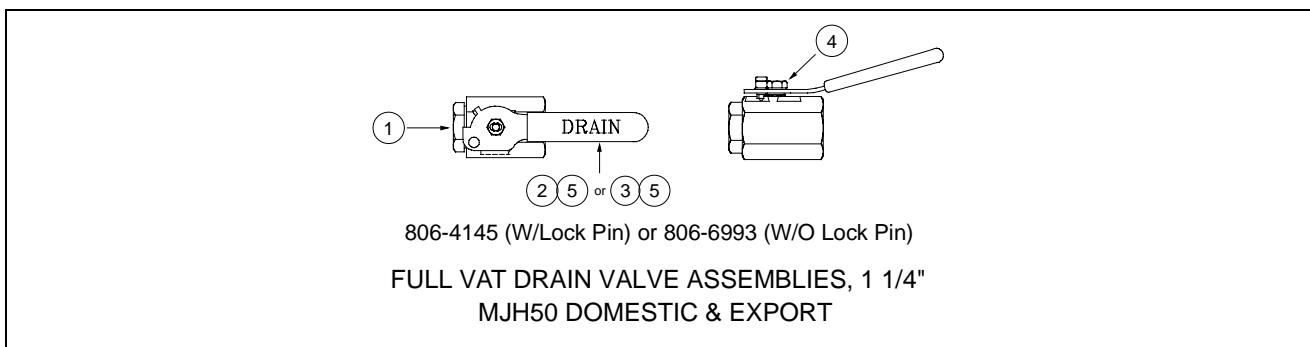

ITEM	PART #	COMPONENT
	806-6993SP	<b>Complete Assembly, Domestic Units</b>
	806-4145SP	<b>Complete Assembly, Export Units (Including CE)</b>
		<b>Components</b>
1	810-1017	Drain Valve, Gemini, 1 1/4 "
2	810-0820	Handle, Drain Valve, w/o Lock Pin (used on domestic units)
3	810-0662	Handle, Drain Valve, w/Lock Pin (used on export units)
4	809-0507	Nut, 1/2" w/Flexloc stem
5	816-0211	Sleeve, Valve Handle

## H50 SERIES GAS FRYERS PARTS LIST

### FMH50 (CE) Dual Vat Valve Assemblies, 1"

Next View

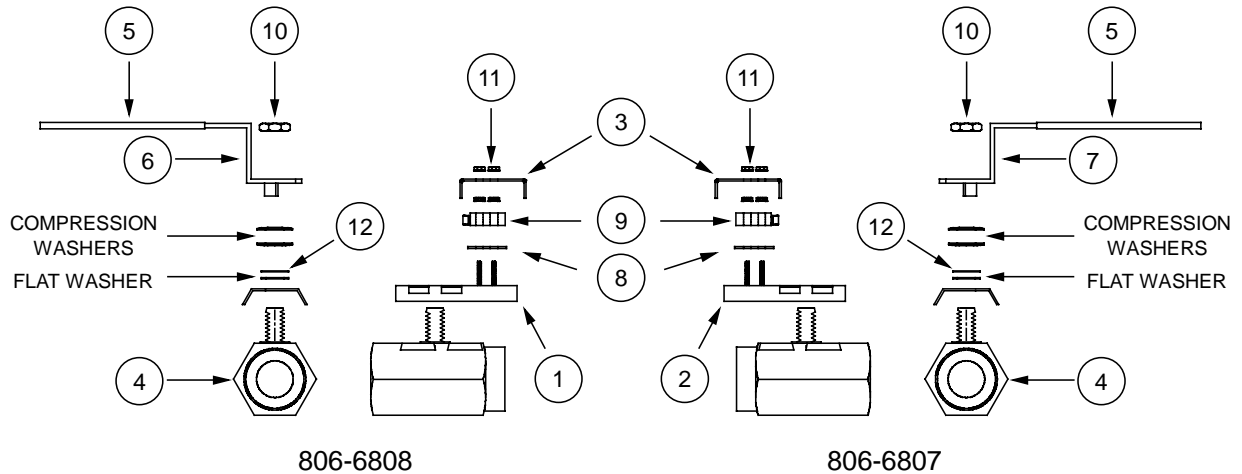

NOTE: COMPRESSION WASHERS MUST BE TURNED FACE TO FACE AND LOCK NUT (10) MUST BE TORQUED TO 60 ± 10 IN LB.

### DUAL VAT DRAIN VALVE ASSEMBLIES, 1" FMH50 CE

ITEM	PART #	COMPONENT
	806-6808	<b>Complete Assembly, Left</b>
	806-6807	<b>Complete Assembly, Right</b>
		<b>Components</b>
1	806-8194	Bracket, Drain Valve Microswitch, Left
2	806-8195	Bracket, Drain Valve Microswitch, Right
3	901-2348	Cover, Drain Safety Switch
4	810-1338	Drain Valve, Gemini, 1"
5	814-0047	Grip, Plastic Handle
6	900-2509	Handle, Drain Valve, Left
7	900-2503	Handle, Drain Valve, Right
8	816-0220	Insulation, RF Switch
9	807-2104	Microswitch, w/roller cam
10	809-0539	Nut, 2-way Lock, 3/8-16
11	826-1366	Nut, Keps, 4-40, w/external teeth
12	810-1165	Washer, Teflon

## H50 SERIES GAS FRYERS PARTS LIST

### FMH50 Domestic and Non-CE Export Dual Vat Valve, 1"

Next View

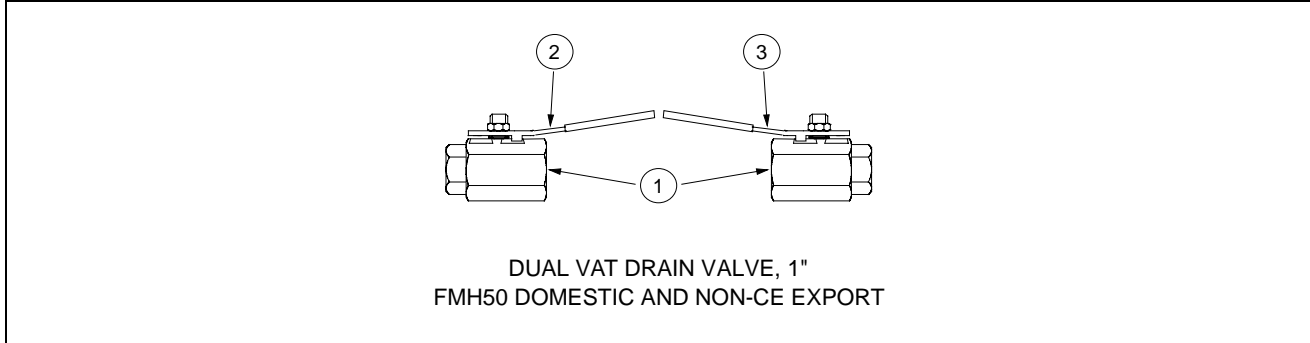

ITEM	PART #	COMPONENT
1	810-1338	Drain Valve, Gemini, 1"
2	810-1430	Handle, Drain Valve, Left
3	810-05821	Handle, Drain Valve, Right

### FMH50 (CE) Full Vat Valve Assembly, 1 1/4"

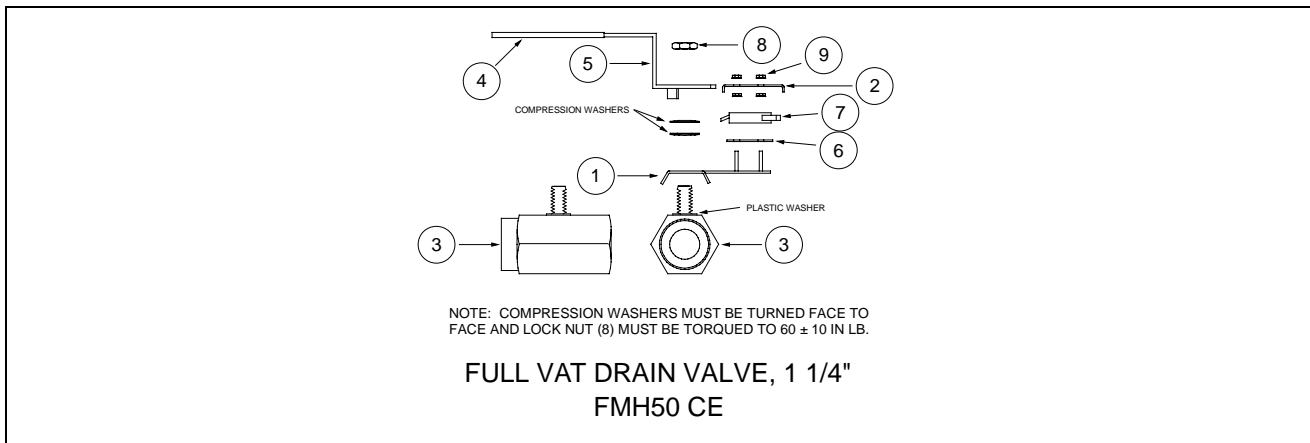

ITEM	PART #	COMPONENT
	806-6809SP	<b>Complete Assembly</b>
1	806-8137	Bracket, Drain Valve Microswitch
2	900-2841	Cover, Drain Safety Switch
3	810-1020	Drain Valve, Gemini, 1 1/4"
4	814-0047	Grip, Plastic Handle
5	900-2521	Handle, Drain Valve
6	816-0220	Insulation, RF Switch
7	807-2103	Microswitch
8	809-0540	Nut, 2-Way Lock, 1/2-13
9	826-1366	Nut, Keps, 4-40, w/external teeth

## H50 SERIES GAS FRYERS PARTS LIST

### FMH50 Domestic and Non-CE Export Full Vat Valve Assembly, 1 1/4" Next View

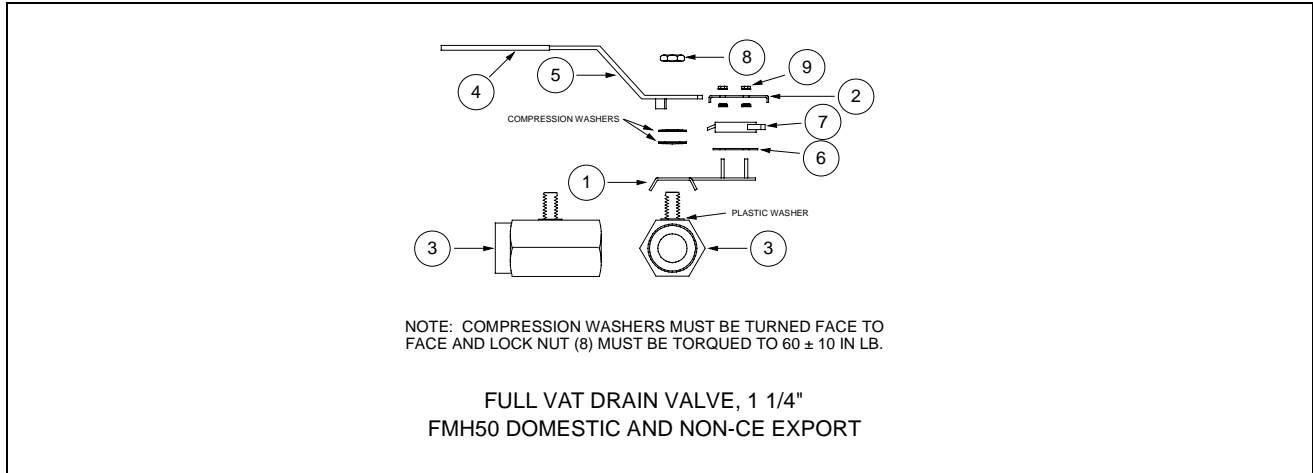

ITEM	PART #	COMPONENT
	806-8791	<b>Complete Assembly</b>
1	806-8194	Bracket, Drain Valve Microswitch
2	901-2348	Cover, Drain Safety Switch
3	810-1020	Drain Valve, Gemini, 1 1/4"
4	814-0047	Grip, Plastic Handle
5	900-2521	Handle, Drain Valve
6	816-0220	Insulation, RF Switch
7	807-2104	Microswitch
8	809-0540	Nut, 2-way Lock, 1/2-13
9	826-1366	Nut, Keps, 4-40, w/external teeth

### H50 SERIES GAS FRYERS PARTS LIST

#### FPH50 (CE) Dual Vat Valve Assemblies, 1"

Next View

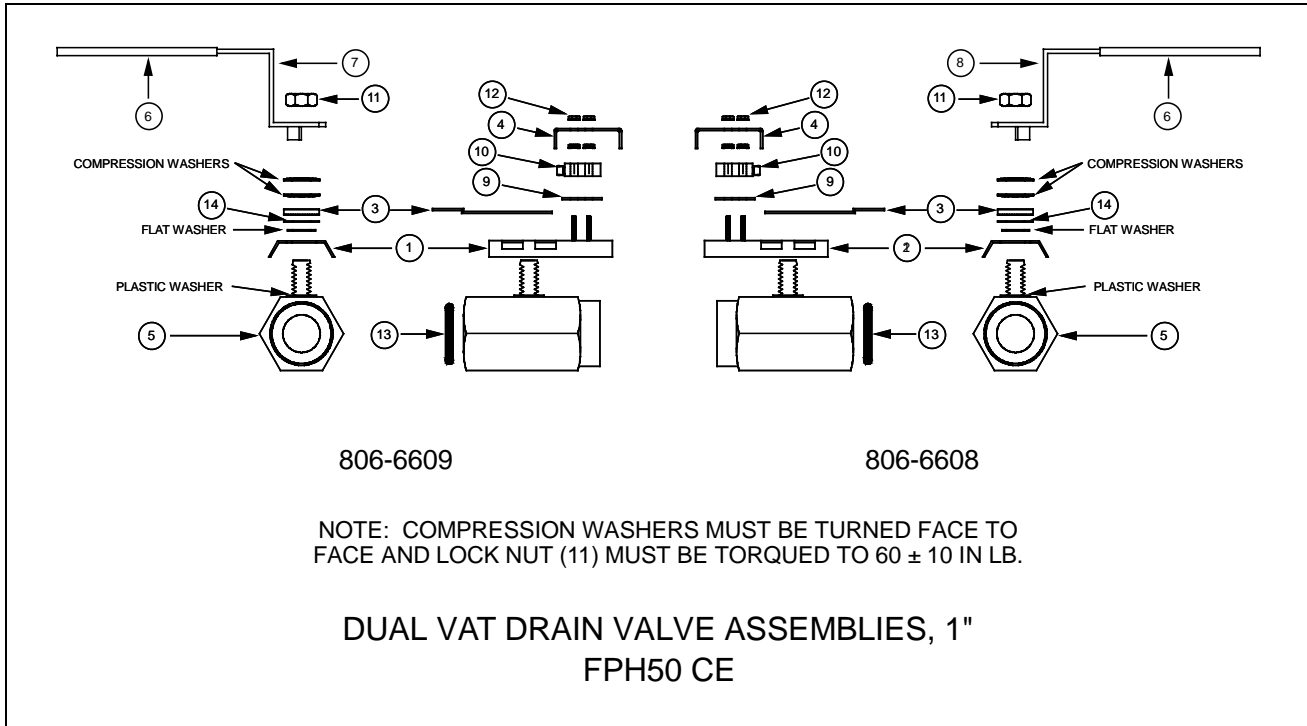

ITEM	PART #	COMPONENT
	806-6609	<b>Complete Assembly, Left</b>
	806-6608	<b>Complete Assembly, Right</b>
		<b>Components</b>
1	806-8194	Bracket, Drain Valve, Microswitch, Left
2	806-8195	Bracket, Drain Valve, Microswitch, Right
3	900-2355	Bracket, Drain Valve, 1"
4	901-2348	Cover, Drain Safety Switch
5	810-1114	Drain Valve, Gemini, 1"
6	814-0047	Grip, Plastic Handle
7	900-2509	Handle, Drain Valve, Left
8	900-2503	Handle, Drain Valve, Right
9	816-0220	Insulation, RF Switch
10	807-2104	Microswitch, w/roller cam
11	809-0539	Nut, 2-way Lock, 3/8 -16
12	826-1366	Nut, Keps, 4-40, w/external teeth
13	816-0135	O-Ring, Drain Valve, 1"
14	810-1165	Washer, Teflon



**H50 SERIES GAS FRYERS  
PARTS LIST**

**FPH50 Domestic and Non-CE Export Dual Vat Valve Assemblies, 1" Next View**

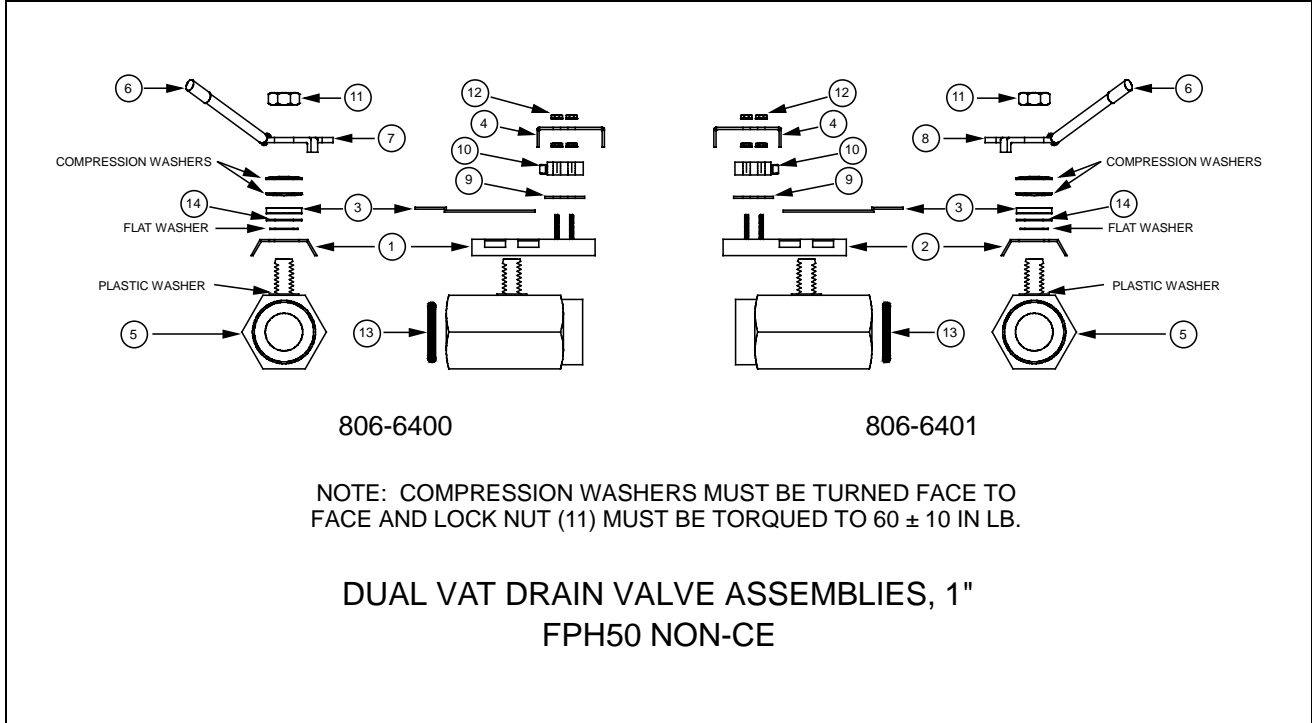

ITEM	PART #	COMPONENT
	806-6400	<b>Complete Assembly, Left</b>
	806-6401	<b>Complete Assembly, Right</b>
		<b>Components</b>
1	806-8194	Bracket, Drain Valve, Microswitch, Left
2	806-8195	Bracket, Drain Valve, Microswitch, Right
3	900-2355	Bracket, Drain Valve, 1"
4	901-2348	Cover, Drain Safety Switch
5	810-1114	Drain Valve, Gemini, 1"
6	810-0677	Grip, Plastic Handle
7	823-2360	Handle, Drain Valve, Left
8	823-2361	Handle, Drain Valve, Right
9	816-0220	Insulation, RF Switch
10	807-2104	Microswitch, w/roller cam
11	809-0539	Nut, 2-way Lock, 3/8 -16
12	826-1366	Nut, Keps, 4-40, w/external teeth
13	816-0135	O-Ring, Drain Valve, 1"
14	810-1165	Washer, Teflon

**H50 SERIES GAS FRYERS  
PARTS LIST**

**FPH50 Domestic and Export Full Vat Valve Assemblies, 1 1/4"**

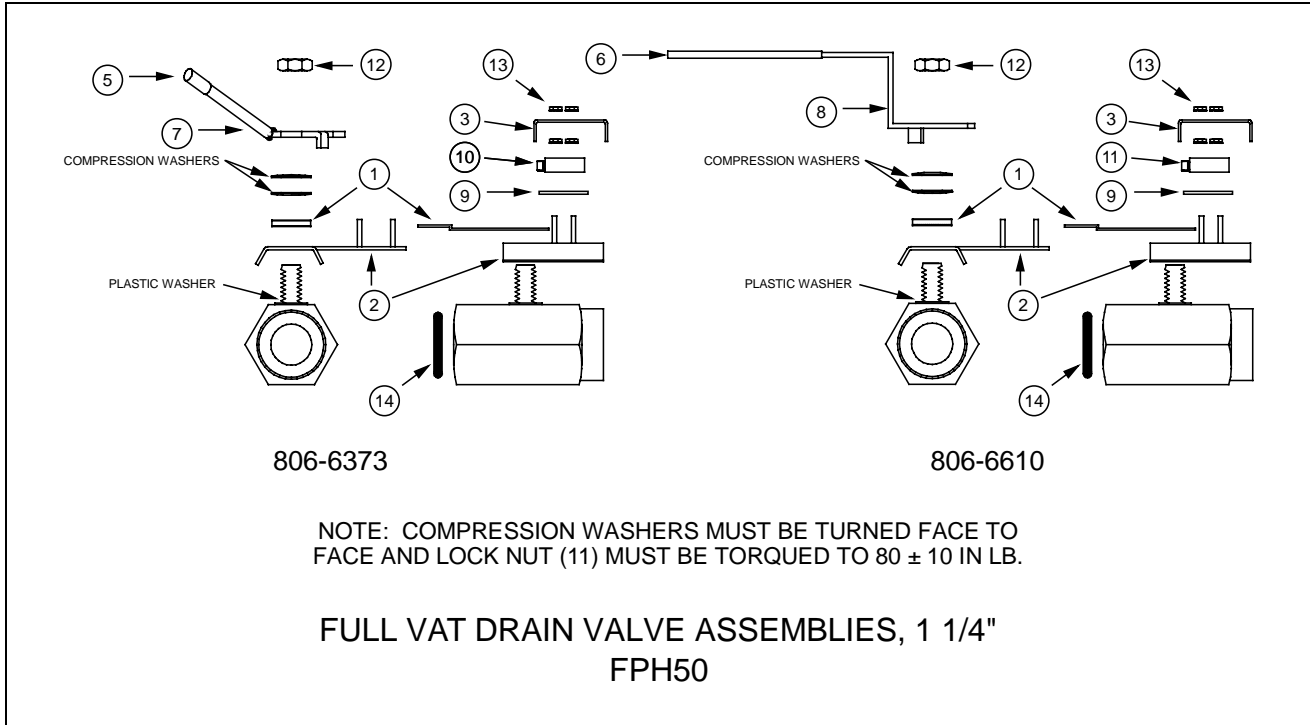

ITEM	PART #	COMPONENT
	806-6373	<b>Complete Assembly, Domestic and Non-CE Export</b>
	806-6610	<b>Complete Assembly, CE</b>
		<b>Components</b>
1	900-2354	Bracket, Drain Valve, 1 1/4"
2	806-8137	Bracket, Drain Valve, Microswitch
3	900-2841	Cover, Drain Safety Switch
4	810-1018	Drain Valve, Gemini, 1 1/4 "
5	810-0677	Grip, Plastic Handle (used w/806-6373)
6	814-0047	Grip, Plastic Handle (used w/806-6610)
7	823-2371	Handle, Drain Valve (used w/806-6373)
8	900-2521	Handle, Drain Valve (used w/806-6610)
9	816-0220	Insulation, RF Switch
10	807-0027	Microswitch (used w/806-6373)
11	807-2103	Microswitch (used w/806-6610)
12	809-0540	Nut, 2-way Lock, 1/2-13
13	826-1366	Nut, Keps, 4-40, w/external teeth
14	816-0135	O-Ring, Drain Valve, 1"

**H50 SERIES GAS FRYERS  
PARTS LIST**

**Filtration Systems and Component Parts (Other Than Drain Components)  
Filter Magic II/Single FootPrint III Filter Pan Assembly**

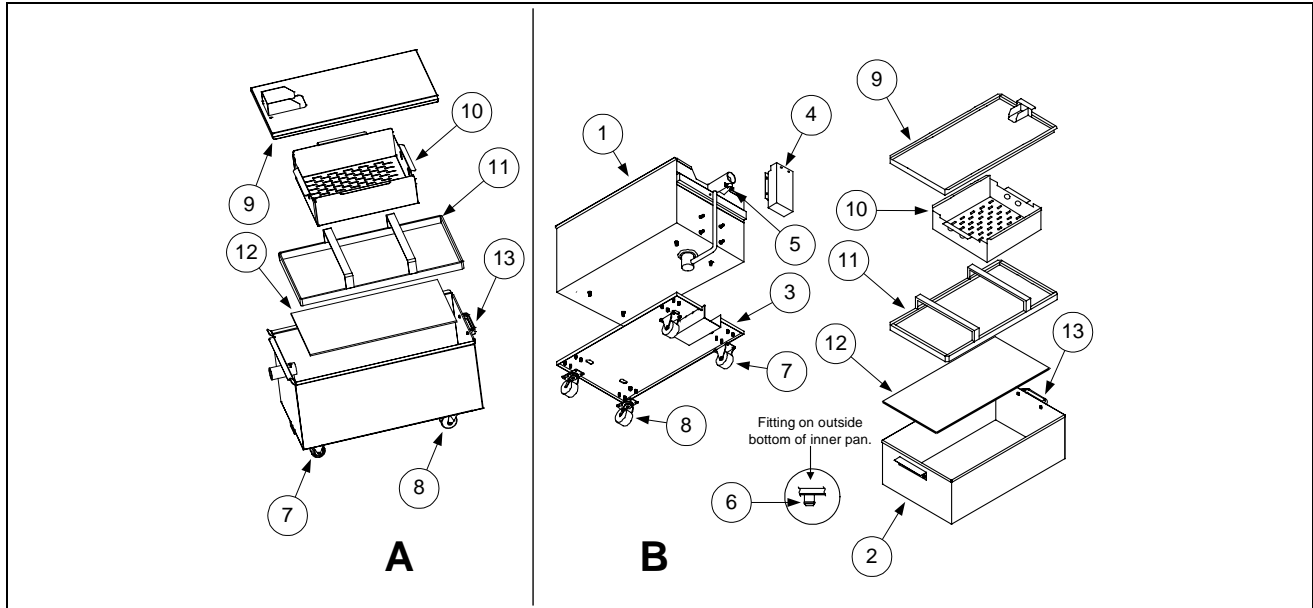

ITEM	PART #	COMPONENT
A	806-9255SP	<b>One-Piece Filter Pan Assembly, Complete</b>
	823-2751SP	One-Piece Pan Only
B	806-6093SP	<b>Two-Piece Pan Assembly, Complete</b> (Unique components are listed below.)
1	823-1360SP	Outer Pan Assembly
2	823-1731SP	Inner Pan Assembly
3	823-1361	Base, Filter Pan Assembly
4	824-0291	Cover, Suction Tube
5	910-1350	Clamp, Suction Tube
6	816-0117	O-Ring, .609 OD
*	806-4373	Heater Strip Assembly
*	811-0861	Insulation, Foam #9812
*	811-0746	Tape, Aluminum (50-yard (46m) roll)
		<b>Components Used on Both Designs</b>
7	810-0005	Caster, Rigid
8	810-0006	Caster, Swivel
9	823-1930	Cover, Drain Pan
10	824-0416	Crumb Screen
11	810-1406	Hold Down Ring Assembly
12	900-8827	SanaGrid Filter Screen
13	810-0180	Handle, Filter Pan
*	803-0170	Paper, Filter (100 sheets)
*	803-0002	Powder, Filter (100 1-cup applications)

\* Not illustrated

**H50 SERIES GAS FRYERS  
PARTS LIST**

**FootPrint III Filter Pan Assembly**

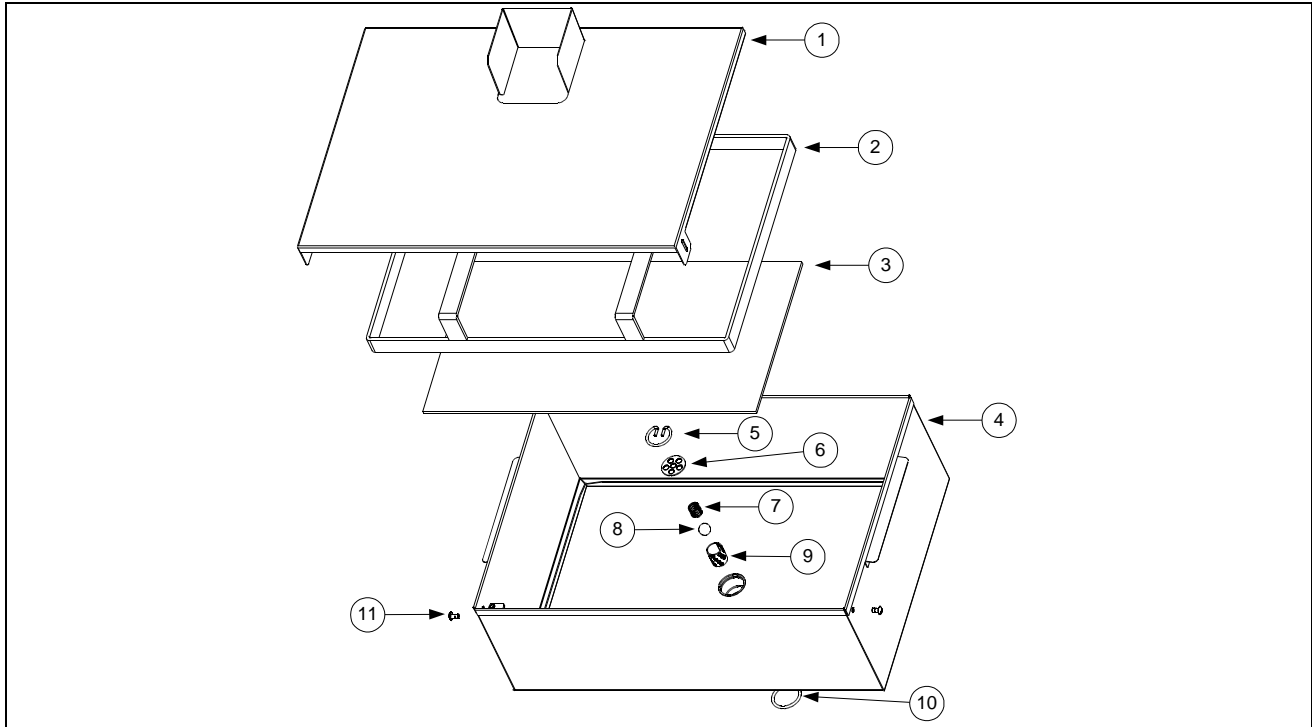

ITEM	PART #	COMPONENT
	806-5618	<b>Pan Assembly, Complete</b> (less Crumb Screen)
1	823-2027	Cover
2	810-1408	Hold Down Ring
3	810-1223	SanaGrid Filter Screen
4	823-1979	Pan
5	810-1387	Retainer, Check Valve
6	900-5448	Strain Plate, Check Valve
7	810-0946	Spring, Check Valve
8	810-0948	Ball, Check Valve
9	810-1388	Tube, Check Valve
10	816-0181	O-Ring, Check Valve
11	809-0422	Screw, Shoulder
*	824-0430	Crumb Screen
*	803-0170	Paper, Filter (100 sheets)
*	803-0002	Powder, Filter (100 1-cup applications)

\* Not illustrated

## H50 SERIES GAS FRYERS PARTS LIST

### FootPrint III Filter Base Assemblies

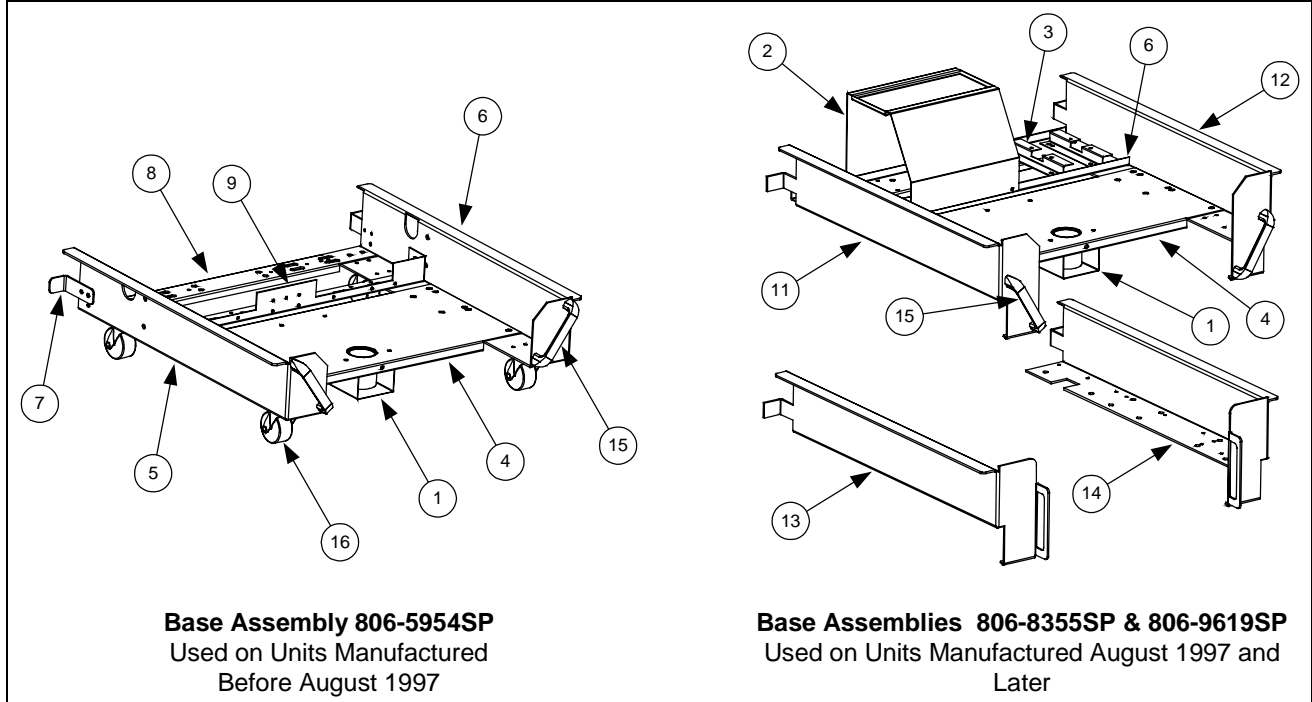

**Base Assembly 806-5954SP**  
Used on Units Manufactured  
Before August 1997

**Base Assemblies 806-8355SP & 806-9619SP**  
Used on Units Manufactured August 1997 and  
Later

ITEM	PART #	COMPONENT
1	900-7557	Cover, Suction Tube
2	900-5477	Cover, Motor (August 1997 and later)
*	824-0558	Cover, Motor (Prior to August 1997)
3	900-1949	Standoff, Filter Wiring Box
4	823-2289	Support, Filter Pan
5	901-7650	Frame, Left Side
6	902-7650	Frame, Right Side
7	900-1953	Bracket, Filter Pan Lock
8	900-7469	Support, Filter Motor Rear
9	900-7470	Support, Filter Motor Front
10	900-5396	Support, Filter Motor
11	901-5291	Frame, Left Side (without built-in handles, used on 806-8355SP)
12	902-5291	Frame, Right Side (without built-in handles, used on 806-8355SP)
13	901-8543	Frame, Left Side (with built-in handles, used on 806-9619SP)
14	902-8543	Frame, Right Side (with built-in handles, used on 806-9619SP)
15	810-0180	Handle, Plated Diecast Metal
16	810-0006	Caster, Swivel
*	900-9634	Cover, Rear Plumbing (used on units built after August 1999)

\* Not illustrated.

**NOTE:** Base assemblies 806-5954SP, 806-8355SP, and 806-9619SP do not include Suction Tube Cover, Motor Cover, or Plumbing Cover. These components must be ordered separately.

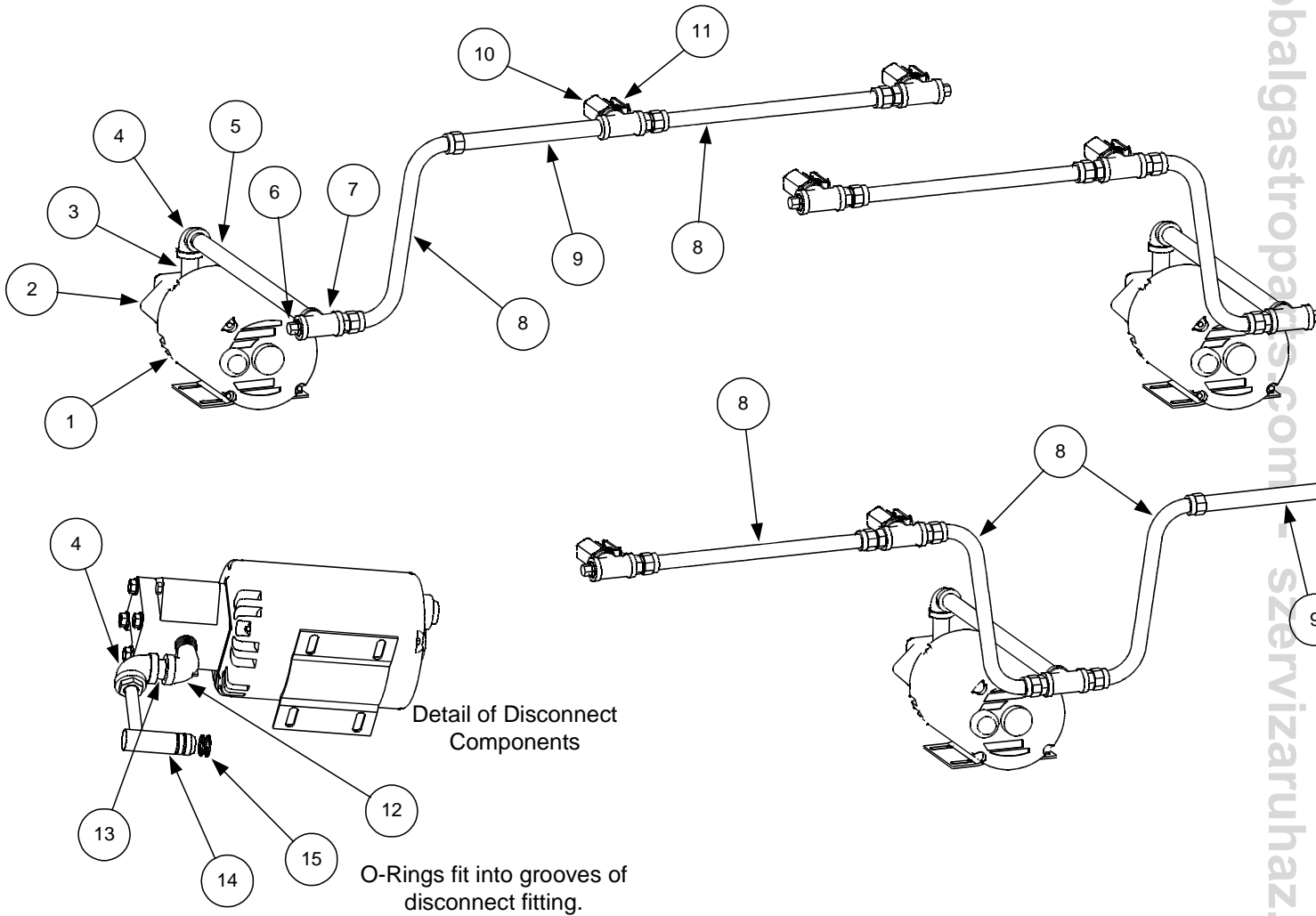

Filter Magic Oil Return Plumbing  
Typical Configurations

### H50 SERIES GAS FRYERS PARTS LIST

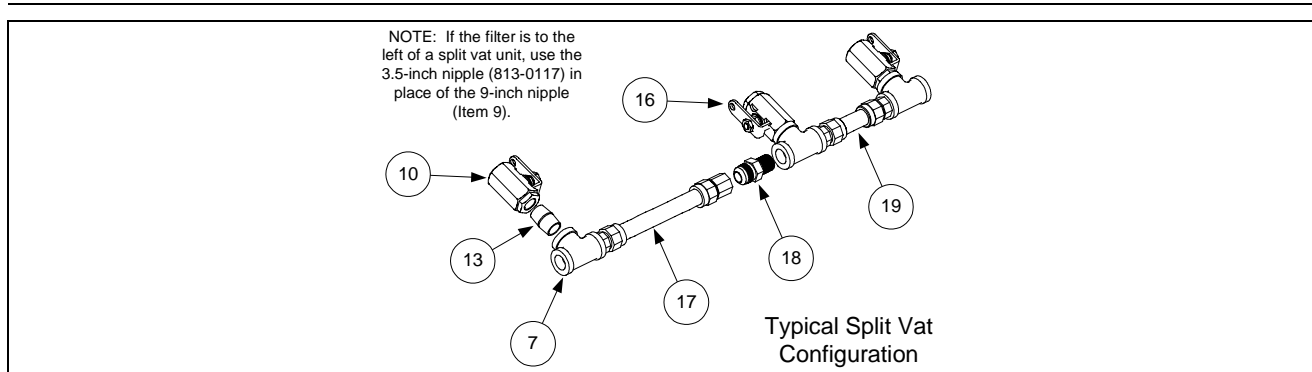

ITEM	PART #	COMPONENT
1		Pump Motor
	826-1268	100 VAC (with gasket 816-0093)
	826-1263	115 VAC (with gasket 816-0093)
	826-1266	208VAC (with gasket 816-0093)
	826-1269	230 VAC (with gasket 816-0093)
	826-1270	250 VAC (with gasket 816-0093)
*	806-6728	Pump Wiring Assembly (this component is furnished with above motors)
2	826-1261	Pump, 4 GPM (15 LPM) (with gasket 816-0093)
3	813-0265	Nipple, 1/2-inch x 2 1/2-inch
4	813-0062	Elbow, 1/2-inch x 90°
5	813-0368	Nipple, 1/2-inch x 16-inch
6	813-0156	Pipe Plug, 1/2-inch
7	813-0003	Tee, 1/2-inch
8	810-1057	Flexline, 15 1/2-inch (39.4 cm) Oil Return
9	813-0275	Nipple, 1/2-inch x 9-inch
10	810-0278	Valve, 1/2-inch Ball
11	902-0883	Handle, Right Valve
12	813-0165	Elbow, 1/2-inch x 90° Street
13	813-0022	Nipple, 1/2-inch Close
14	823-1356	Disconnect Fitting
15	816-0012	O-Ring (2 required)
16	901-0883	Handle, Left Valve
17	810-1488	Flexline, 7-inch (17.8 cm) Oil Return
18	810-1668	Adapter, 1/2-inch, Female to Female (used with item 17 only)
19	810-1160	Flexline, 5 1/2-inch (14 cm) Oil Return
*	813-0117	Nipple, 1/2-inch x 3 1/2-inch
*	807-1600	Thermal Switch, Baldor Motors
*	807-1598	Thermal Switch, Magnatek Motors
*	810-1062	Wiring Harness, Controller to Filter
*	807-1408	Heater Strip, 120 VAC
*	807-8363	Heater Strip, 208-250 VAC
*	811-0746	Tape, Aluminum (50-yard (46m) roll)

\* Not illustrated

### H50 SERIES GAS FRYERS PARTS LIST

#### FootPrint III Filter Motors and Pump Plumbing Components

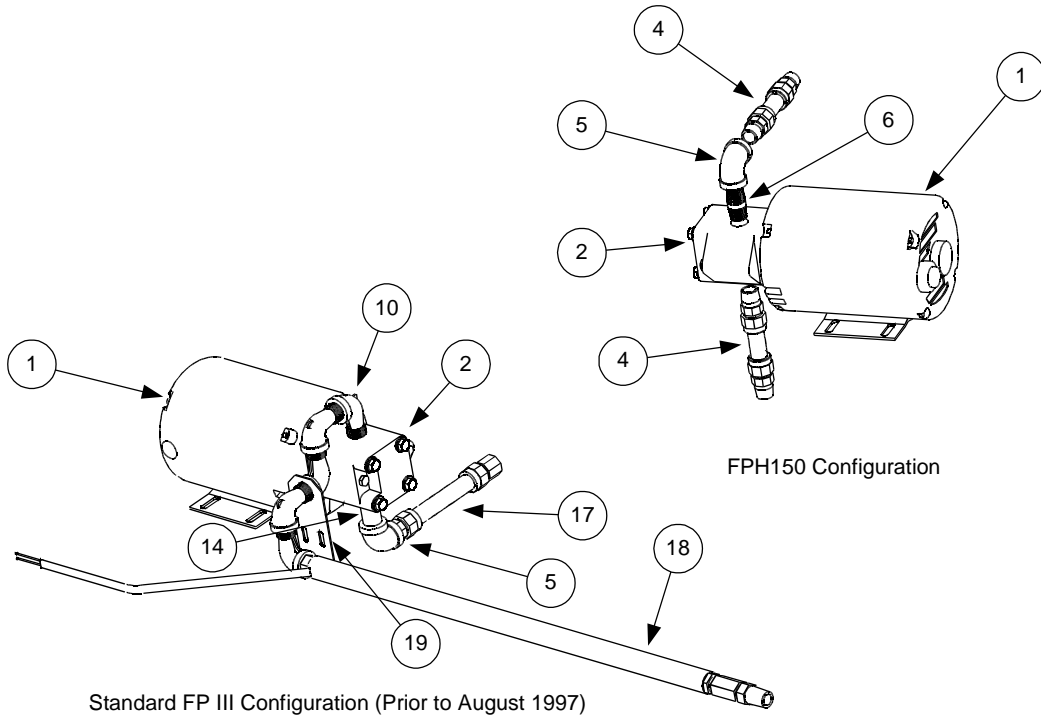

Standard FP III Configuration (Prior to August 1997)

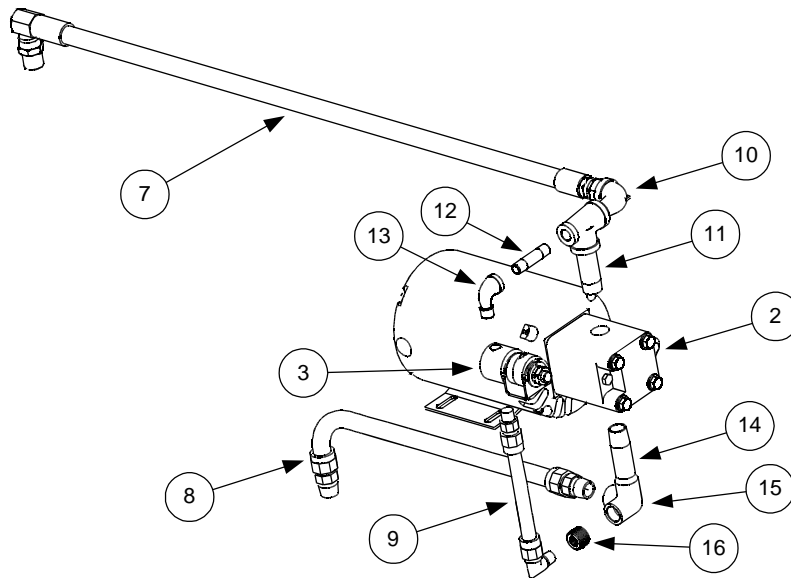

Standard FP III Configuration (August 1997 and Later)



**H50 SERIES GAS FRYERS  
PARTS LIST**

<b>ITEM</b>	<b>PART #</b>	<b>COMPONENT</b>
1		Motor and Gasket Kits
	826-1268	100VAC
	826-1263	115VAC
	826-1266	208VAC
	826-1269	230VAC
	826-1270	250VAC
2	826-1261	Pump, 4GPM (15LPM) (includes gasket 816-0093)
3	807-2484	Valve, Solenoid Vent
4	810-1160	Flexline, 5½-inch (14cm) Oil Return
5	813-0062	Elbow, ½-inch x 90°
6	813-0022	Nipple, ½-inch x close
7	810-1404	Flexline, Oil Return (pump to rear manifold)
8	810-1057	Flexline, 15½-inch (39.5cm) Oil Return
9	810-1373	Flexline, Pump Bypass
10	813-0165	Elbow, ½-inch x 90° Street
11	813-0265	Nipple, ½-inch x 2½-inch
12	813-0537	Nipple, ¼-inch x 2-inch
13	813-0543	Elbow, ¼-inch x 90° Street
14	813-0460	Nipple, ½-inch x 3-inch
15	813-0331	Elbow, ½-inch 3-way
16	813-0304	Bushing, ½-inch to ¼-inch Reducer
17	813-1159	Flexline, 7½-inch (19cm) Oil Return
18		Hose, Heated Oil Return
	810-0945	120VAC
	810-1037	208-250VAC
19	900-1958	Support, Oil Return
*	816-0093	Gasket, Pump Motor
*	807-1600	Thermal Switch, Baldor Motors
*	807-1598	Thermal Switch, Magnatek Motors
*	806-6728	Pump Wiring Assembly, FPH150
*	810-1062	Wiring Harness, Controller to Filter

\* Not illustrated

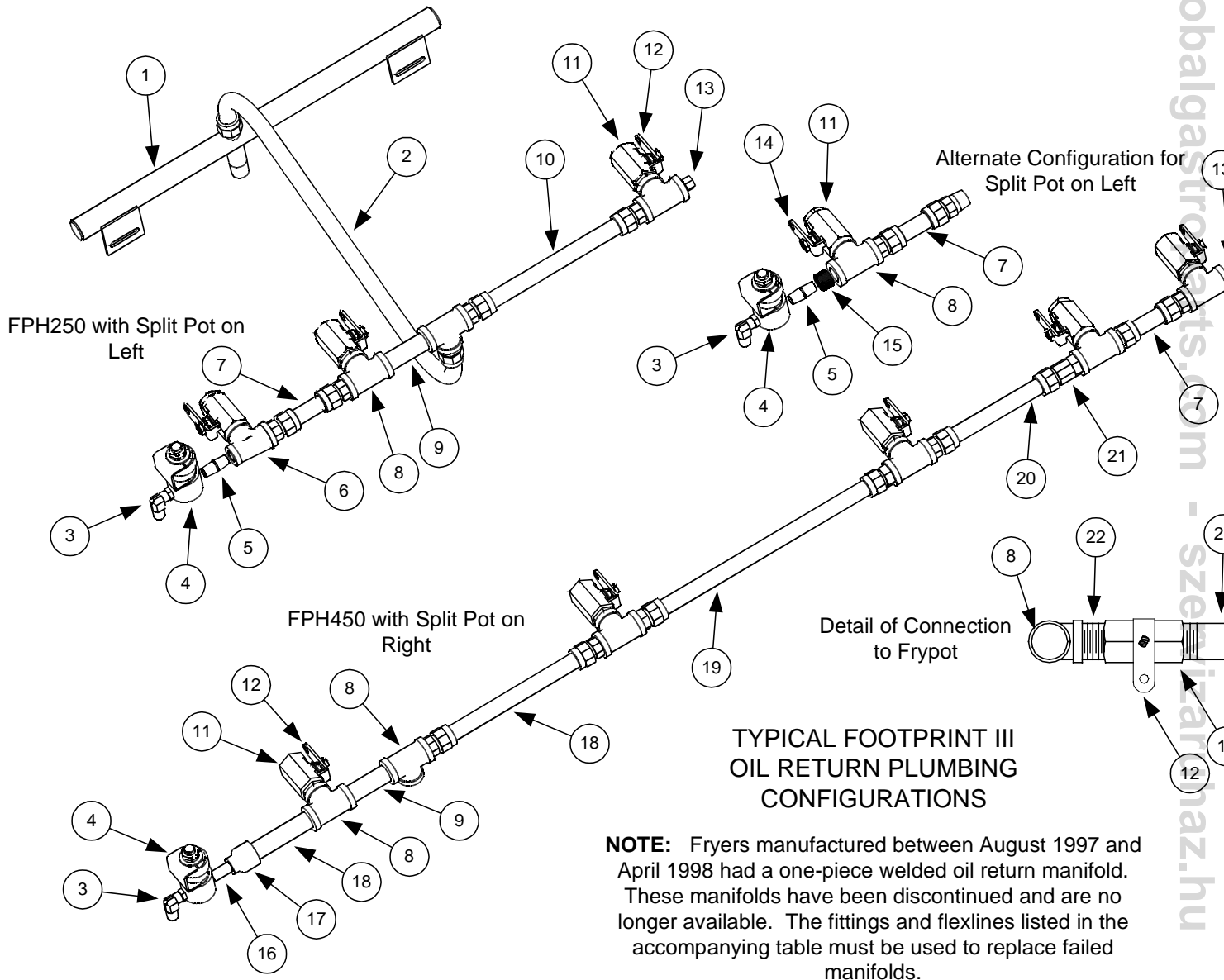

**H50 SERIES GAS FRYERS  
PARTS LIST**

<b>ITEM</b>	<b>PART #</b>	<b>COMPONENT</b>
1	810-1381	Manifold, Rear Oil Return
2	810-1404	Hose, FP III Oil Return, 34-inch (86.4 cm)
3	810-1372	Fitting, ¼-inch NPT x 90°
4	807-2484	Valve, Solenoid Vent
5	813-0016	Nipple, ¼-inch NPT x Close
6	813-0530	Tee, ½-inch x ¼-inch x ½-inch NPT Reducing
7	810-1160	Flexline, Oil Return, 5.5-inch (14 cm)
8	813-0003	Tee, ½-inch NPT
9	813-0247	Nipple, ½-inch NPT x 3.5-inch (8.9 cm)
10	810-1067	Flexline, Oil Return, 11-inch (27.9 cm)
11	810-0278	Valve, ½-inch NPT Ball
12	902-0883	Handle, Oil Return Valve (Right)
13	813-0156	Plug, ½-inch NPT
14	901-0883	Handle, Oil Return Valve (Left)
15	813-0304	Reducer Bushing, ½-inch to ¼-inch NPT
16	813-0537	Nipple, ¼-inch NPT x 2-inch
17	813-0555	Reducer, ½-inch to ¼-inch NPT
18	813-0251	Nipple, ½-inch NPT x 4.5-inch
19	510-1057	Flexline, Oil Return, 15.5-inch (39.4 cm)
20	810-1488	Flexline, Oil Return, 7-inch (17.8 cm)
21	810-1668	Adapter, ½-inch NPT Male (converts female to male)
22	813-0022	Nipple, ½-inch NPT x Close
23	813-0087	Nipple, ½-inch NPT x 1.5-inch
*	811-0932	Vent Tube, Teflon, ⅜-inch O.D. (sold by the foot (30.5 cm) length)
*	816-0224	Insulation, Rubber
<p><b>NOTE:</b> The following Oil Return Flexlines may also be used in some specially configured units. When ordering a flexline, it is recommended that the line be measured to ensure the correct item is ordered.</p>		
*	810-1339	Flexline, Oil Return, 7-inch (17.8 cm) (male end fittings)
*	810-1159	Flexline, Oil Return, 7.5-inch (19 cm) (male and female end fittings)
*	810-1055	Flexline, Oil Return, 11.5-inch (29.2 cm) (female end fittings)
*	810-1043	Flexline, Oil Return, 12-inch (30.5 cm) (male and female end fittings)
*	810-1369	Flexline, Oil Return, 18.5-inch (47 cm) (male and female end fittings)
*	810-1068	Flexline, Oil Return, 24-inch (60.9 cm) (male end fittings)
*	810-1069	Flexline, Oil Return, 32-inch (81.2 cm) (male end fittings)
*	810-1056	Flexline, Oil Return, 56-inch (164.6 cm) (male end fittings)
*	810-1669	Adapter, ½-inch NPT Female (converts male to female)

\* Not illustrated

### H50 SERIES GAS FRYERS PARTS LIST

#### FootPrint III with Rear Flush Oil Return Plumbing Components

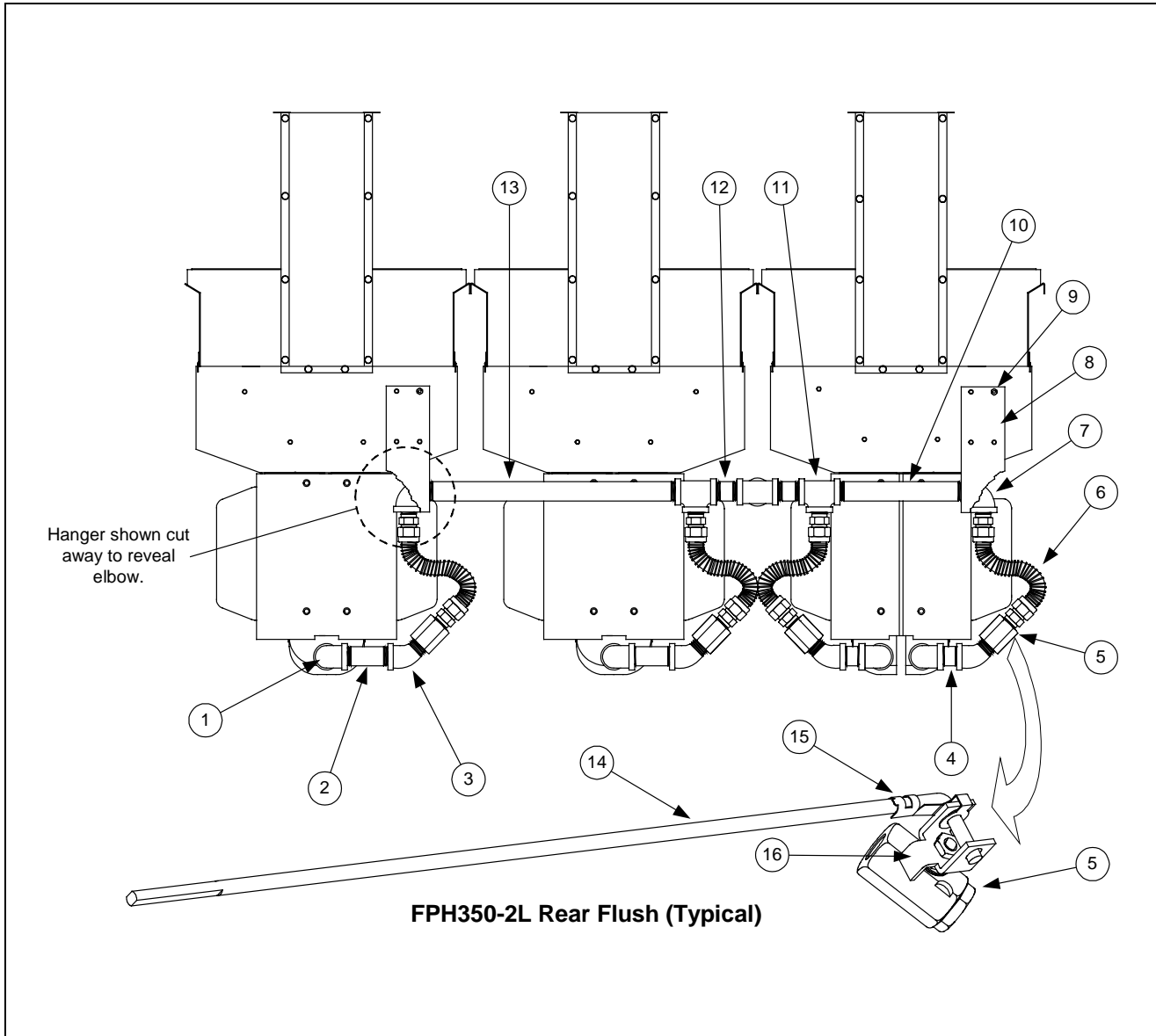

**H50 SERIES GAS FRYERS  
PARTS LIST**

<b>ITEM</b>	<b>PART #</b>	<b>COMPONENT</b>
1	813-0165	Elbow, 1/2-inch x 90° Street
2	813-0265	Nipple, 1/2-inch x 2 1/2-inch
3	813-0342	Elbow, 1/2-inch x 45° Street
4	813-0087	Nipple, 1/2-inch x 1 1/2-inch
5	810-0278	Valve, 1/2-inch Ball
6	810-1067	Flexline, 11-inch (28cm) Oil Return
7	813-0062	Elbow, 1/2-inch x 90°
8	900-2783	Hanger, Rear Flush
9	809-0417	Nut, 1/4-20 Serrated Flange
10	813-0320	Nipple, 1/2-inch x 8-inch
11	813-0003	Tee, 1/2-inch
12	813-0298	Nipple, 1/2-inch x 2-inch
13	813-0360	Nipple, 1/2-inch x 14-inch
14	810-1209	Shaft, Rear Flush Valve
15	809-0601	Clip, Rod End Clevis
16	901-2772	Handle, Left Rear Flush Valve
*	902-2722	Handle, Right Rear Flush Valve
*	810-1056	Flexline, 56-inch (142cm) Oil Return
*		Strip, Heater
	806-8065	100VAC, 18-inch (46cm)
	806-6730	100VAC, 36-inch (91cm)
	806-5933	120VAC, 18-inch (46cm)
	806-8004	120VAC, 36-inch (91cm)
	-806-5934	208-250VAC, 18-inch (46cm)
	806-6732	208-250VAC, 36-inch (91cm)
*	811-0746	Tape, Aluminum (50-yard (46m) roll)

\* Not illustrated

### H50 SERIES GAS FRYERS PARTS LIST

#### FPH150 Oil Return Plumbing (Including Handle)

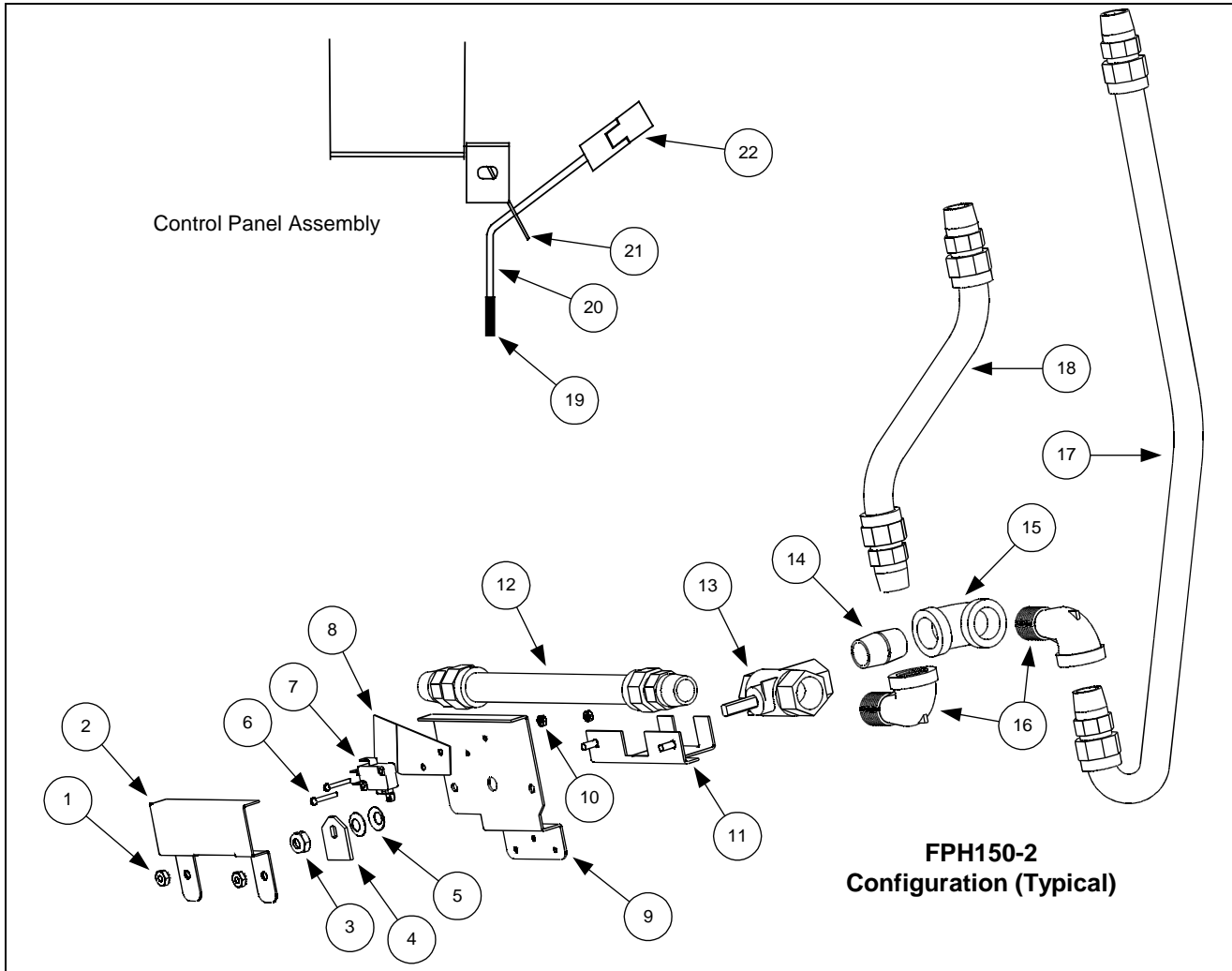

**H50 SERIES GAS FRYERS  
PARTS LIST**

<b>ITEM</b>	<b>PART #</b>	<b>COMPONENT</b>
1	809-0256	Nut, 10-32 Keps
2	900-2110	Cover, Switch
3	809-0056	Locknut, 5/16-inch x 24 Nylon
4	910-2311	Switch, Actuator
5	809-0519	Washer, 5/16 Spring (2 each)
6	809-0354	Screw, 4-40 x 3/4-inch
7	807-2104	Microswitch, Roller-activated
8	812-0442	Insulation, Microswitch
9	900-2268	Mount, Microswitch
10	809-0237	Nut, 4-40 Keps
11	806-8342	Bracket, Oil Return Valve
12	810-1057	Flexline, Oil Return, 15.5-inch (39.4 cm)
13	810-1003	Valve, 1/2-inch NPT Ball
14	813-0022	Nipple, 1/2-inch NPT x Close
15	813-0062	Elbow, 1/2-inch x 90°
16	813-0165	Elbow, Street, 1/2-inch x 90°
17	810-1068	Flexline, Oil Return, 24-inch (60.9 cm)
18	810-1067	Flexline, Oil Return, 11-inch (27.9 cm)
19	810-0677	Grip, Oil Return Handle
20	910-2312	Handle (Rod), Oil Return
21	900-2314	Bracket, Oil Return Handle
22	810-1115	U-Joint

**H50 SERIES GAS FRYERS  
PARTS LIST**

**Oil Return Handle Assembly, Filter Magic & Standard FootPrint III**

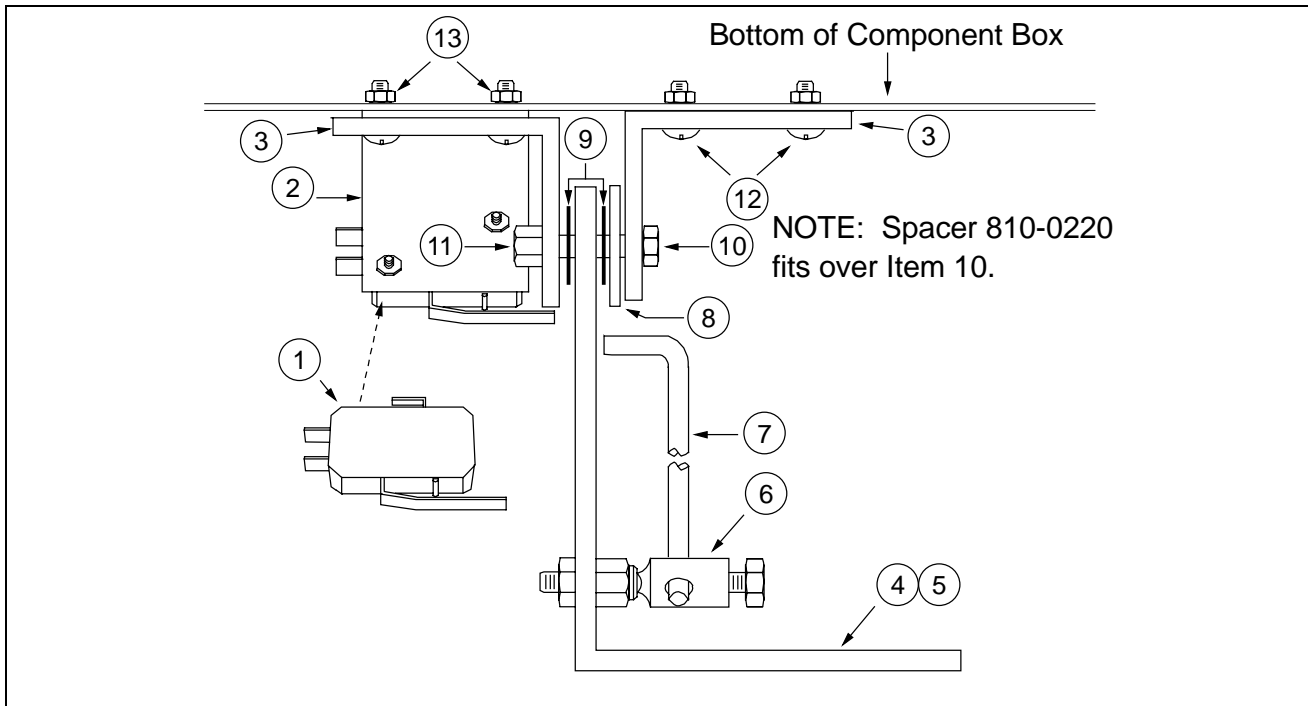

ITEM	PART #	COMPONENT
1	807-2103	Microswitch
2	930-0839	Bracket, Microswitch
3	920-0219	Bracket, Valve Handle
4	920-0831	Handle, Oil Return
5	814-0047	Sleeve, Handle
6	810-0285	Swivel Fitting, Oil Return Valve Linkage
7	910-0832	Linkage, Oil Return Valve
8	809-0200	Washer, Flat
9	826-1381	Washer, Nylatron
10	809-0142	Screw, 5/16 – 24 x 3/4” Hex Head
11	809-0056	Nut, 5/16 – 24, Hex Head, Nylon Lock
*	810-0220	Spacer, Tubular, .493 OD
12	826-1359	Screw, 4 – 40 x 3/4” Slot Head
13	826-1366	Nut, Keps, 4 – 40

\* Not illustrated.



## H50 SERIES GAS FRYERS PARTS LIST

### Oil Return Handle Assembly, Rear Flush Units

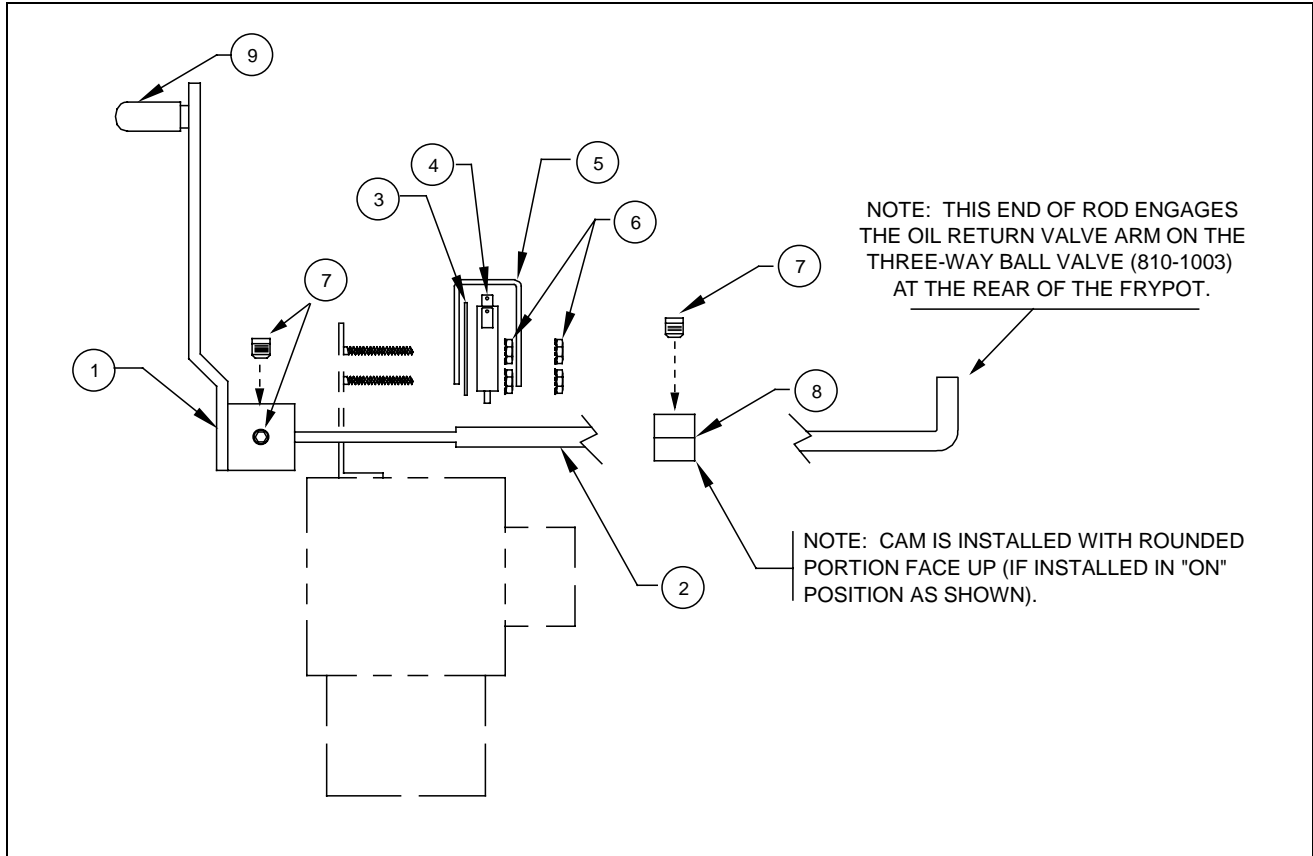

ITEM	PART #	COMPONENT
1	823-2295	Handle, Rear Flush
2	810-1209	Shaft, Rear Flush Linkage
3	816-0220	Insulation, RF Switch
4	807-2103	Microswitch
5	902-2214	Cover, Microswitch, Right
5	901-2214	Cover, Microswitch, Left
6	826-1366	Nut, Keps 4 – 40
7	826-1377	Set Screw, 10 – 32 x 1/4"
8	810-1186	Cam, Microswitch
9	812-1253	Cover, Rear Flush Handle

**H50 SERIES GAS FRYERS  
PARTS LIST**

**Power Shower Assemblies (All Systems)**

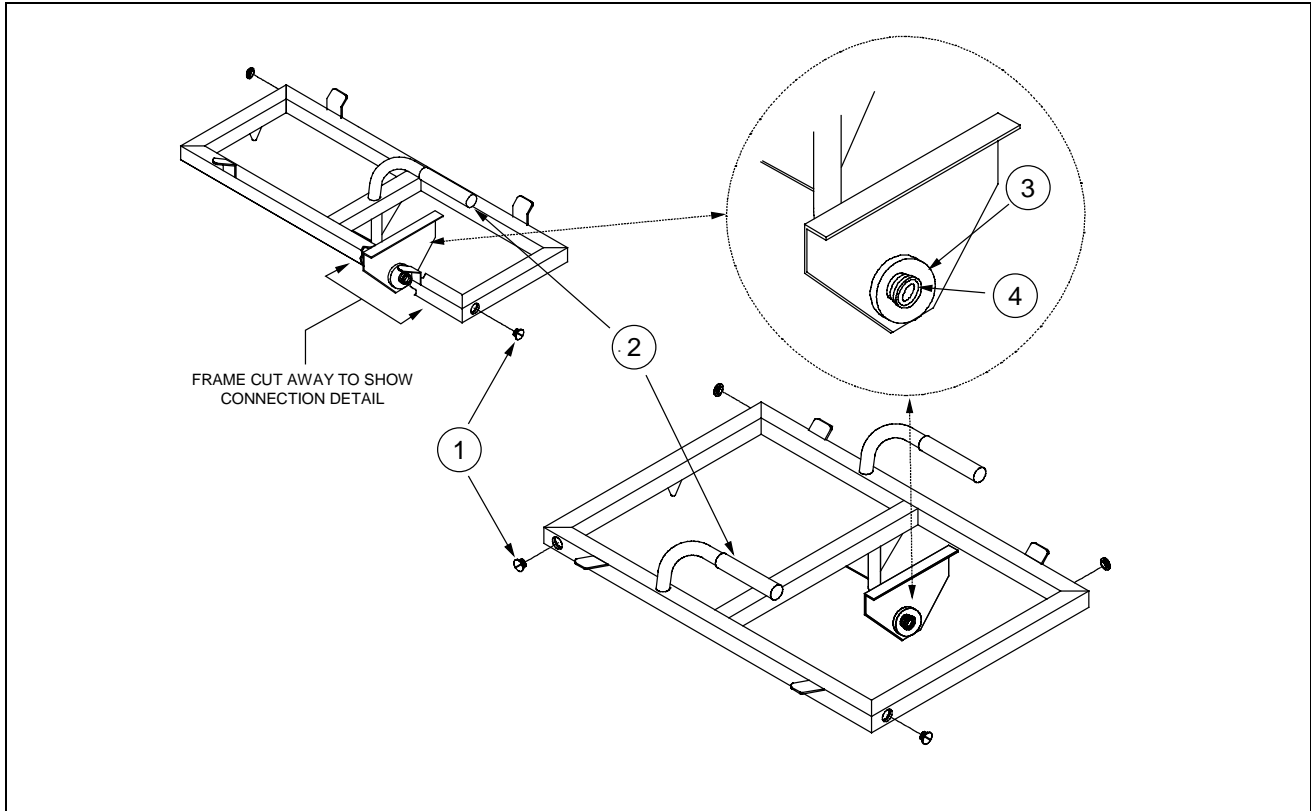

ITEM	PART #	COMPONENT
	806-4476	<b>Power Shower Assembly, Dual Vat, Complete</b>
	806-4442	<b>Power Shower Assembly, Full Vat, Complete</b>
1	809-0415	Screw, Cleanout
2	814-0001	Grip, Handle
3	826-1390	Seal (Gasket)
4	826-1344	O-Ring

### H50 SERIES GAS FRYERS PARTS LIST

#### Oil Disposal Systems Plumbing

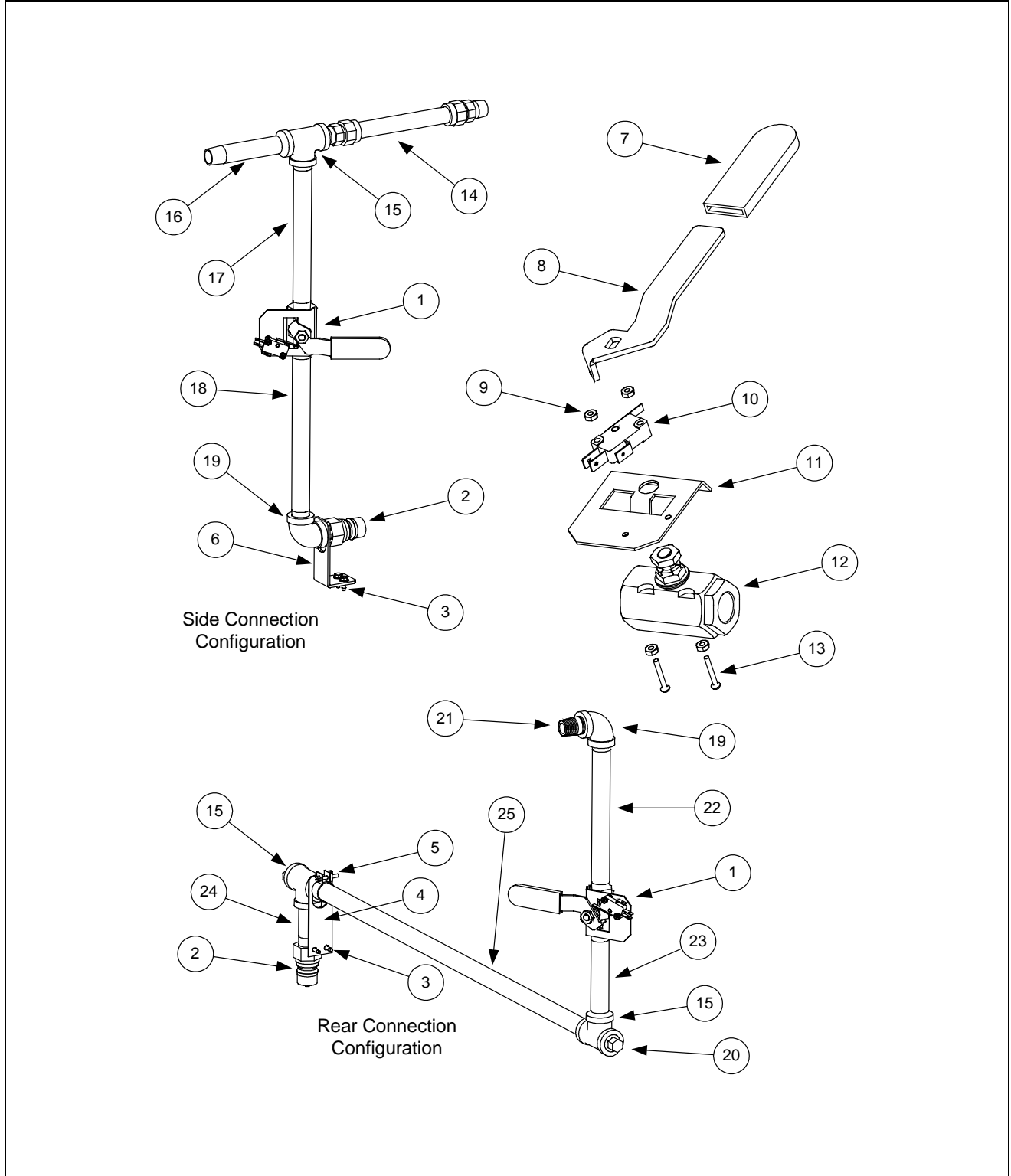

**H50 SERIES GAS FRYERS  
PARTS LIST**

<b>ITEM</b>	<b>PART #</b>	<b>COMPONENT</b>
1	806-8762	Ball Valve with Microswitch Assembly
2	810-0487	Quick Disconnect, 1/2-inch Male
*	809-0454	Nut, 1/2-inch Conduit (mounts between Item 2 and Item 6)
3	826-1374	Screw, #10 x 1/2-inch Hex Head (Pkg of 25)
4	910-8809	Bracket, Oil Disposal Mounting (rear connection configuration)
5	809-0951	Clamp, Hose (limits movement of plumbing through mounting bracket)
6	910-8085	Bracket, Oil Disposal Mounting (side connection configuration)
7	814-0047	Sleeve, Valve Handle
8	900-5953	Handle, Oil Disposal Valve
9	809-0237	Nut, 4-40 Hex Head Keps
10	807-2103	Microswitch, Roller Activated
11	900-8057	Bracket, Microswitch Mounting
12	810-0278	Valve, Gemini (without handle)
13	809-0354	Screw, 4-40 x 3/4-inch Round Head
14	810-1370	Flexline, 9-inch (22.8cm) Oil Return
15	813-0003	Tee, 1/2-inch x 1/2-inch x 1/2-inch
16	813-0251	Nipple, 1/2-inch x 5-inch
17	813-0320	Nipple, 1/2-inch x 8-inch
18	813-0275	Nipple, 1/2-inch x 9-inch
19	813-0062	Elbow, 1/2-inch x 90°
20	813-0156	Plug, 1/2-inch Pipe
21	813-0087	Nipple, 1/2-inch x 1 1/2-inch
22	813-0320	Nipple, 1/2-inch x 8-inch
23	813-0281	Nipple, 1/2-inch x 5-inch
24	813-0265	Nipple, 1/2-inch x 2 1/2-inch
25	813-0562	Nipple, 1/2-inch x 25 1/2-inch

\* Not illustrated.

**H50 SERIES GAS FRYERS  
PARTS LIST**

**Frypot Assemblies and Component Parts**

**Replacement Frypots and Frypot Insulation Kits**

ITEM	PART #	COMPONENT
		<b>Replacement Frypot Assemblies, Complete</b>
	806-4787SP	Full Vat, Power Shower & Rear Flush Ready, Natural Gas
	806-4789SP	Full Vat, Power Shower & Rear Flush Ready, Propane Gas
	806-3876SP	Full Vat, Power Shower & Rear Flush Ready, Manufactured Gas
	806-3875SP	Full Vat, Power Shower Ready, Natural Gas
	806-3884SP	Full Vat, Power Shower Ready, w/Four Holes, Natural Gas
	806-5193SP	Full Vat, Power Shower Ready, w/Four Holes, Propane Gas
	806-4788SP	Dual Vat, Power Shower & Rear Flush Ready, Natural Gas
	806-4790SP	Dual Vat, Power Shower & Rear Flush Ready, Propane Gas
	806-3878SP	Dual Vat, Power Shower & Rear Flush Ready, Manufactured Gas
	806-3877SP	Dual Vat, Power Shower Ready, Natural Gas
	806-4247SP	Dual Vat, Power Shower Ready, Natural Gas, European
	806-5783SP	Dual Vat, Power Shower Ready, Manufactured Gas, European
		<b>Replacement Insulation Kits</b>
	826-0929	Full Vat, Complete
	826-0931	Full Vat, Burner Only
	826-0930	Dual Vat, Complete
	826-0932	Dual Vat, Burner Only

**NOTE:** See pages 8-53 and 8-55 for replacement burner kits and replacement burner rails.

NOTE: All insulation and gaskets can be ordered in a single kit, P/N 826-0929

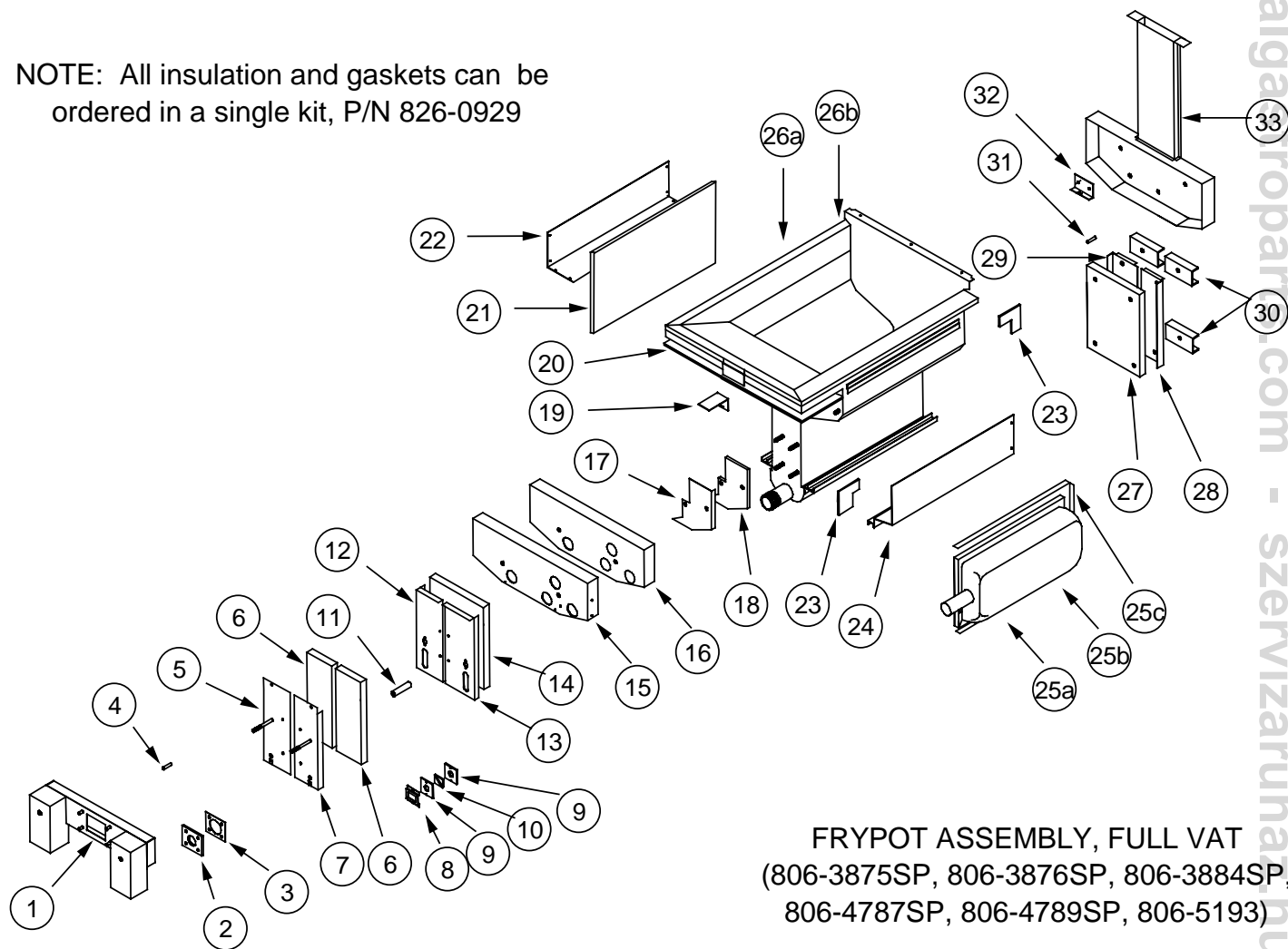

FRYPOT ASSEMBLY, FULL VAT  
(806-3875SP, 806-3876SP, 806-3884SP,  
806-4787SP, 806-4789SP, 806-5193)

**H50 SERIES GAS FRYERS  
PARTS LIST**

<b>ITEM</b>	<b>PART #</b>	<b>COMPONENT</b>
		<b>Full Vat Frypot with Power Shower Component Parts</b>
1	823-0969	Plenum, Full Vat (Non-CE units)
1	823-1048	Plenum, Full Vat (CE units)
2	816-0057	Gasket, Plenum Chamber
3	900-1049	Retainer, Plenum Chamber Gasket
4	810-0500	Spacer, 1/4" x 15/16" Long
5	823-11691	Combustion Chamber Outer Front, Left
6	812-0661	Insulation, Combustion Chamber, Outer
7	823-1169	Combustion Chamber Outer Front, Right
8	900-1031	Retainer, Sight Glass, 3/4"
9	812-0356	Insulation, Sight Glass Gasket
10	814-0048	Sight Glass
11	826-1340	Spacer, 1/4" x 1 3/16" Long
12	900-1210	Retainer, Lower Front Insulation, Left
13	900-1211	Retainer, Lower Front Insulation, Right
14	812-0457	Insulation, Lower Front
15	900-3742	Retainer, Upper Front Insulation
16	812-0353	Insulation, Upper Front
*	824-0157	Retainer, Left Front Seal Insulation
17	824-0158	Retainer, Right Front Seal Insulation
18	812-0404	Insulation, Front Seal (for left and right)
19	900-1515	Brace, Upper Oil Zone Insulation
20	812-0993	Insulation, Upper Oil Zone
21	812-1029	Insulation, Combustion Chamber Side (for left and right)
22	900-4452	Retainer, Combustion Chamber Side Insulation (for left and right)
23	812-0706	Insulation, Upper Burner Rail (for left and right)
*	823-1777SP	Burner Rail, Left
24	823-17771SP	Burner Rail, Right
25a	826-1072	Burner, Natural or Propane Gas (for left or right)
25b	826-1073	Burner, Manufactured Gas (for left or right)
25c	812-0357	Insulation, Burner
26a		Frypot Assembly, Full Vat, with three holes (see page 8-51)
26b		Frypot Assembly, Full Vat, with four holes (see page 8-51)
27	812-0355	Insulation, Lower Rear
28	900-1223	Back, Combustion Chamber, Right
29	900-1222	Back, Combustion Chamber, Left
30	900-1221	Retainer, Rear Insulation and Combustion Chamber Back
31	810-0406	Spacer, 1/4" x 1.625" Long
32	930-0818	Bracket, Flue to Frypot Connection
33	806-5859SP	Flue Assembly, Full Vat

\* Not illustrated.

NOTE: All insulation and gaskets can be ordered in a single kit, P/N 826-0930

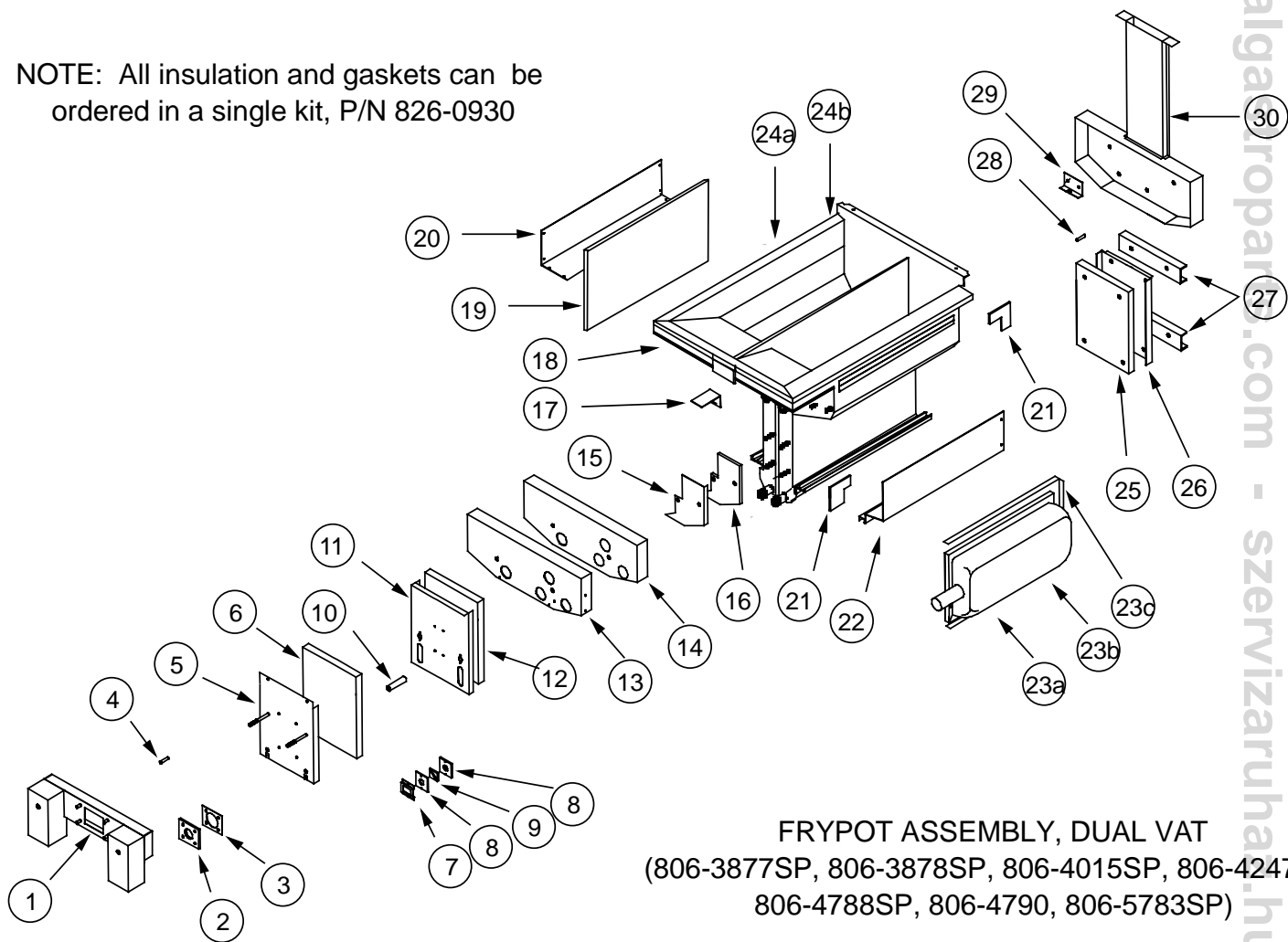

FRYPOT ASSEMBLY, DUAL VAT  
(806-3877SP, 806-3878SP, 806-4015SP, 806-4247  
806-4788SP, 806-4790, 806-5783SP)



**H50 SERIES GAS FRYERS  
PARTS LIST**

<b>ITEM</b>	<b>PART #</b>	<b>COMPONENT</b>
		<b>Dual Vat Frypot with Power Shower Component Parts</b>
1	823-0970	Plenum, Dual Vat (Non-CE units)
1	823-2181	Plenum, Dual Vat (CE units)
2	816-0057	Gasket, Plenum Chamber
3	900-1049	Retainer, Plenum Chamber Gasket
4	810-0500	Spacer, 1/4" x 15/16" Long
5	823-0968	Combustion Chamber Outer Front
6	812-0456	Insulation, Combustion Chamber, Outer
7	900-1031	Retainer, Sight Glass, 3/4"
8	812-0356	Insulation, Sight Glass Gasket
9	814-0048	Sight Glass
10	810-0476	Spacer, 1/4" x 1 3/16" Long
11	823-0983	Retainer, Lower Front Insulation
12	812-0456	Insulation, Lower Front
13	930-3628	Retainer, Upper Front Insulation
14	812-0352	Insulation, Upper Front
*	824-0159	Retainer, Left Front Seal Insulation
15	824-0160	Retainer, Right Front Seal Insulation
16	812-0404	Insulation, Front Seal (for left and right)
17	900-1515	Brace, Upper Oil Zone Insulation
18	812-0993	Insulation, Upper Oil Zone
19	812-1029	Insulation, Combustion Chamber Side (for left and right)
20	900-4452	Retainer, Combustion Chamber Side Insulation (for left and right)
21	812-0706	Insulation, Upper Burner Rail (for left and right)
*	823-2822SP	Burner Rail, Left
22	823-2823SP	Burner Rail, Right
23a	826-1072	Burner, Natural or Propane Gas (for left or right)
23b	826-1073	Burner, Manufactured Gas (for left or right)
23c	812-0357	Insulation, Burner
24a		Frypot Assembly, Dual Vat, with three holes (see page 8-51)
24b		Frypot Assembly, Dual Vat, with four holes (see page 8-51)
25	812-0354	Insulation, Lower Rear
26	930-0789	Back, Combustion Chamber
27	900-0914	Retainer, Rear Insulation and Combustion Chamber Back
28	810-0406	Spacer, 1/4" x 1.625" Long
29	930-0818	Bracket, Flue to Frypot Connection
30	806-5860SP	Flue Assembly, Dual Vat

\* Not illustrated.

### H50 SERIES GAS FRYERS PARTS LIST

#### Gas Manifold Assemblies and Component Parts CE Units

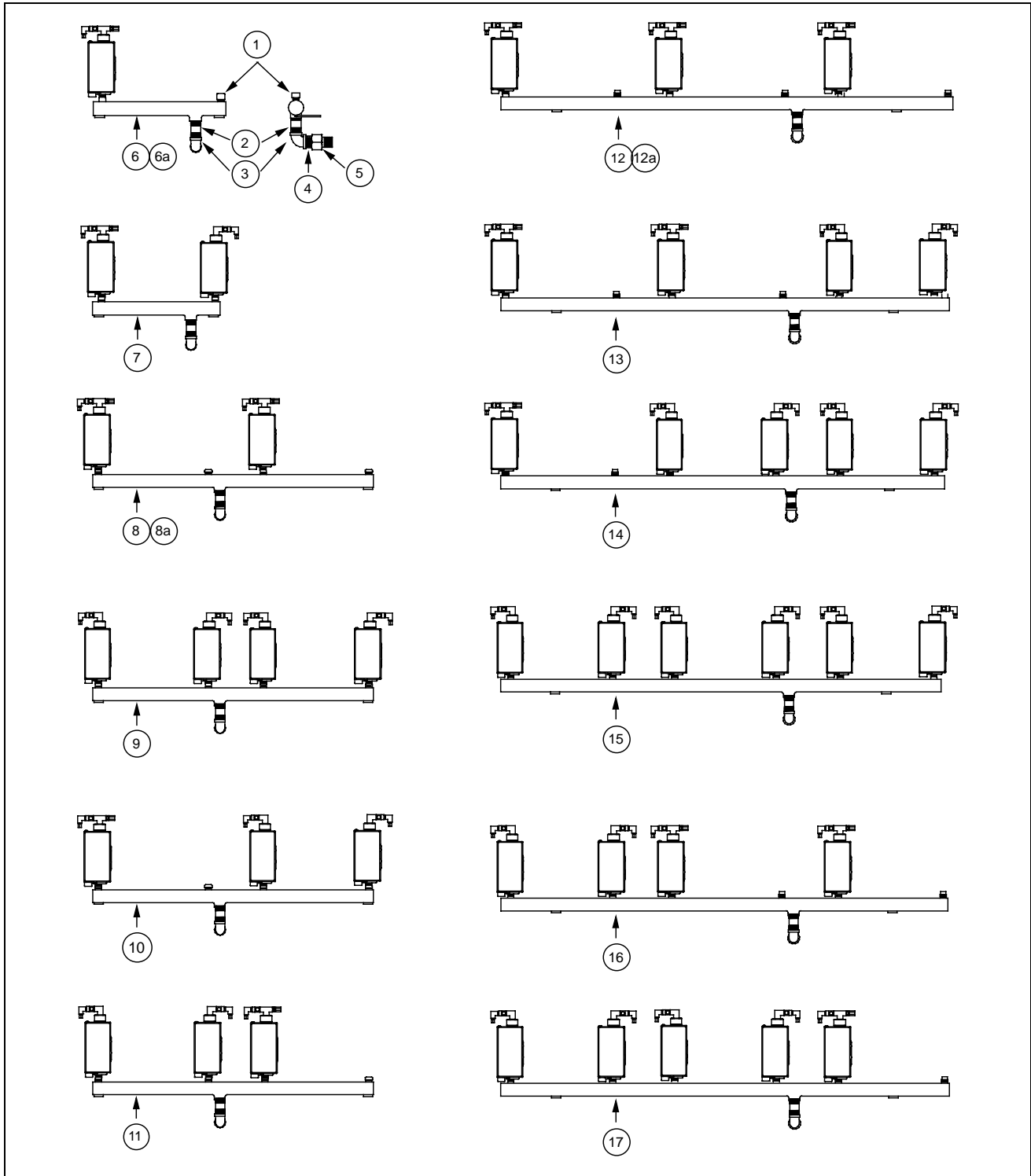

**H50 SERIES GAS FRYERS  
PARTS LIST**

ITEM	PART #	COMPONENT
<b>Common Components, CE Units</b>		
1	813-0469	Cap, Pipe, ½", BM
2	813-0305	Elbow, 1" x ¾", BM
3	813-0111	Nipple, ¾" x 1¾", BM
4	813-0138	Nipple, ¾" x Close, BM
5	813-0505	Adapter, 1" NPT x 1" BSPT
<b>Manifold Assemblies, Natural (G20, G25), Complete</b>		
6	806-6740	H150, Full Vat (H50)
7	806-6744	H150, Dual Vat (H50-2)
8	806-6739	H250, Two Full Vats (H250)
9	806-6747	H250, Two Dual Vats (H250-4)
10	806-6749	H250, Full Vat Left, Dual Vat Right (H250-2R)
11	806-6751	H250, Dual Vat Left, Full Vat Right (H250-2L)
12	806-6738	H350, Three Full Vats (H350)
13	806-6754	H350, Two Full Vats, Dual Vat Right (H350-2R)
14	806-6756	H350, Full Vat, Two Dual Vats Right (H350-4R)
15	806-6758	H350, Three Dual Vats (H350-6)
16	806-6770	H350, Dual Vat Left, Two Full Vats Right (H350-2L)
17	806-6772	H350, Two Dual Vats Left, Full Vat Right (H350-4L)
<b>Manifold Assemblies, Propane (G31)</b>		
6	806-6743	H150, Full Vat (H50)
7	806-6745	H150, Dual Vat (H50-2)
8	806-6746	H250, Two Full Vats (H250)
9	806-6748	H250, Two Dual Vats (H250-4)
10	806-6750	H250, Full Vat Left, Dual Vat Right (H250-2R)
11	806-6752	H250, Dual Vat Left, Full Vat Right (H250-2L)
12	806-6753	H350, Three Full Vats (H350)
13	806-6755	H350, Two Full Vats, Dual Vat Right (H350-2R)
14	806-6757	H350, Full Vat, Two Dual Vats Right (H350-4R)
15	806-6759	H350, Three Dual Vats (H350-6)
16	806-6761	H350, Dual Vat Left, Two Full Vats Right (H350-2L)
17	806-6763	H350, Two Dual Vats Left, Full Vat Right (H350-4L)
<b>One-Piece Manifold (w/o valve or fittings)</b>		
6a	810-0959	H150
8a	810-0661	H250
12a	810-0660	H350

### H50 SERIES GAS FRYERS PARTS LIST

#### Non-CE Units

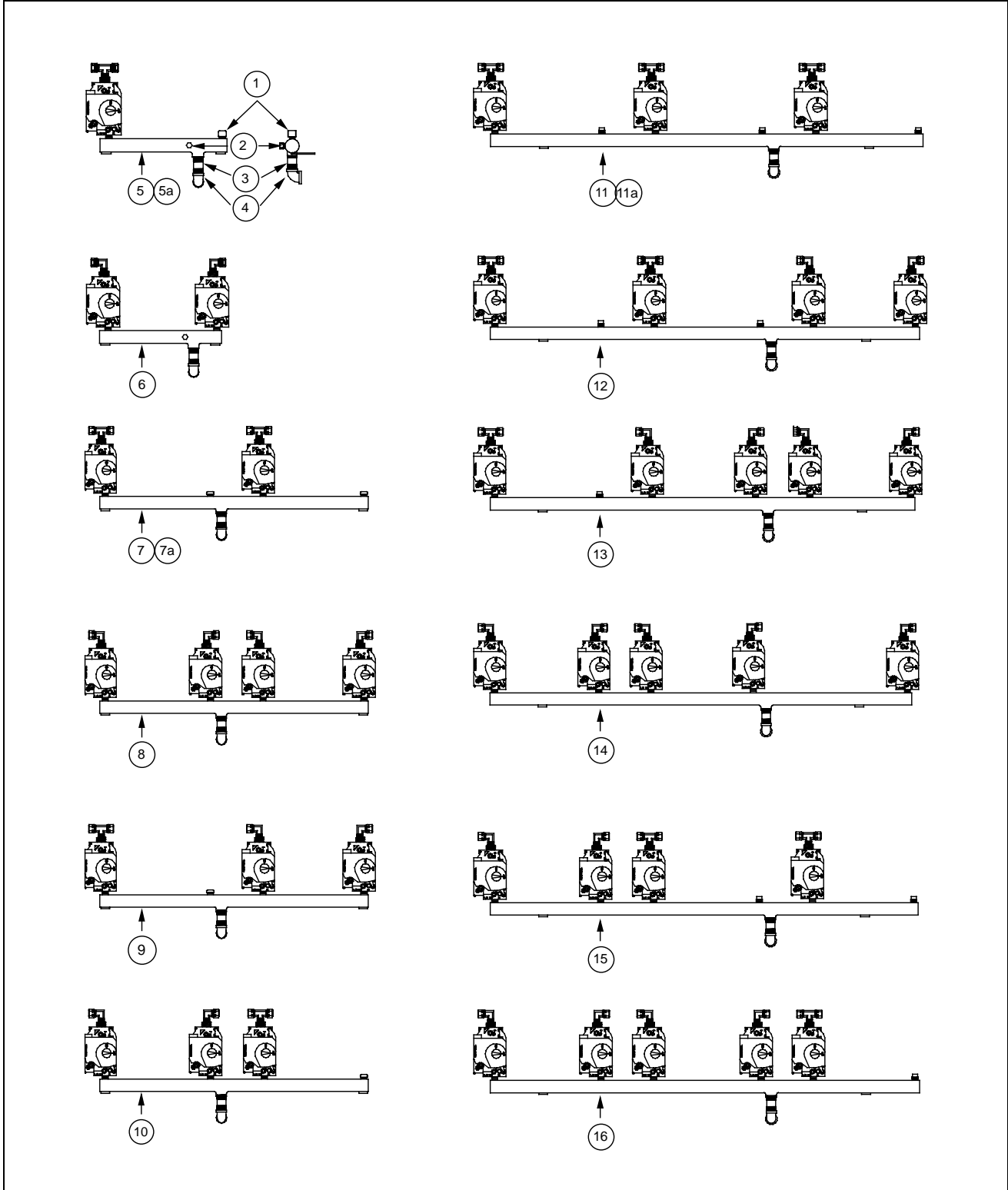

**H50 SERIES GAS FRYERS  
PARTS LIST**

ITEM	PART #	COMPONENT
<b>Common Components, Non-CE Units</b>		
1	813-0469	Cap, Pipe, ½", BM
2	813-0305	Elbow, 1" x ¾", BM
3	813-0111	Nipple, ¾" x 1¾", BM
4	813-0138	Nipple, ¾" x Close, BM
<b>Manifold Assemblies, Natural (G20, G25), Complete</b>		
5	806-4280	H150, Full Vat (H50)
6	806-4281	H150, Dual Vat (H50-2)
7	806-4284	H250, Two Full Vats (H250)
8	806-4285	H250, Two Dual Vats (H250-4)
9	806-4286	H250, Full Vat Left, Dual Vat Right (H250-2R)
10	806-4287	H250, Dual Vat Left, Full Vat Right (H250-2L)
11	806-4292	H350, Three Full Vats (H350)
12	806-4293	H350, Two Full Vats, Dual Vat Right (H350-2R)
13	806-4294	H350, Full Vat, Two Dual Vats Right (H350-4R)
14	806-4295	H350, Three Dual Vats (H350-6)
15	806-4296	H350, Dual Vat Left, Two Full Vats Right (H350-2L)
16	806-4297	H350, Two Dual Vats Left, Full Vat Right (H350-4L)
<b>Manifold Assemblies, Propane (G31)</b>		
5	806-4282	H150, Full Vat (H50)
6	806-4283	H150, Dual Vat (H50-2)
7	806-4288	H250, Two Full Vats (H250)
8	806-4289	H250, Two Dual Vats (H250-4)
9	806-4290	H250, Full Vat Left, Dual Vat Right (H250-2R)
10	806-4291	H250, Dual Vat Left, Full Vat Right (H250-2L)
11	806-4298	H350, Three Full Vats (H350)
12	806-4299	H350, Two Full Vats, Dual Vat Right (H350-2R)
13	806-4300	H350, Full Vat, Two Dual Vats Right (H350-4R)
14	806-4301	H350, Three Dual Vats (H350-6)
15	806-4302	H350, Dual Vat Left, Two Full Vats Right (H350-2L)
16	806-4303	H350, Two Dual Vats Left, Full Vat Right (H350-4L)
<b>One-Piece Manifold (w/o valve or fittings)</b>		
5a	810-0959	H150
7a	810-0661	H250
11a	810-0660	H350

## H50 SERIES GAS FRYERS PARTS LIST

### Gas Valve Assemblies and Associated Parts CE Gas Valve Assemblies

A

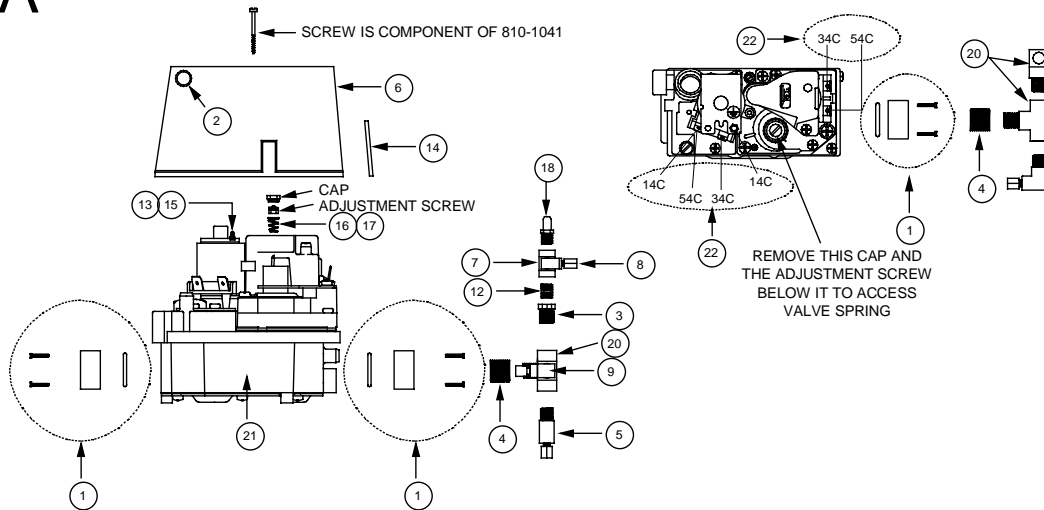

NOTE: GAS VALVE 810-1011 SHIPS IN NATURAL GAS CONFIGURATION.  
THE UNPAINTED VALVE SPRING (ITEM 16) MUST BE REPLACED WITH  
THE BLUE VALVE SPRING (ITEM 17) TO CONFIGURE IT FOR PROPANE GAS.

B & C

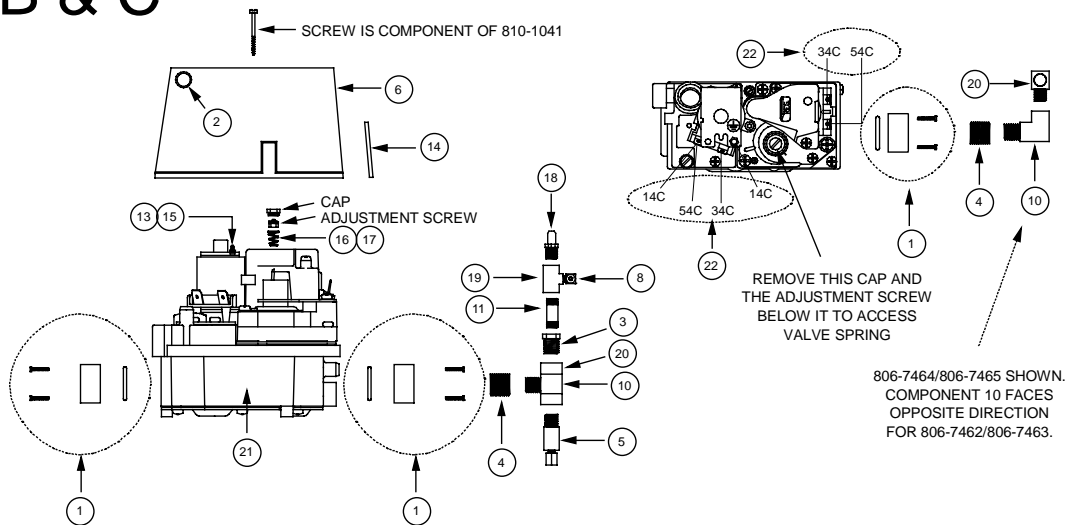

NOTE: GAS VALVE 810-1011 SHIPS IN NATURAL GAS CONFIGURATION.  
THE UNPAINTED VALVE SPRING (ITEM 16) MUST BE REPLACED WITH  
THE BLUE VALVE SPRING (ITEM 17) TO CONFIGURE IT FOR PROPANE GAS.

**H50 SERIES GAS FRYERS  
PARTS LIST**

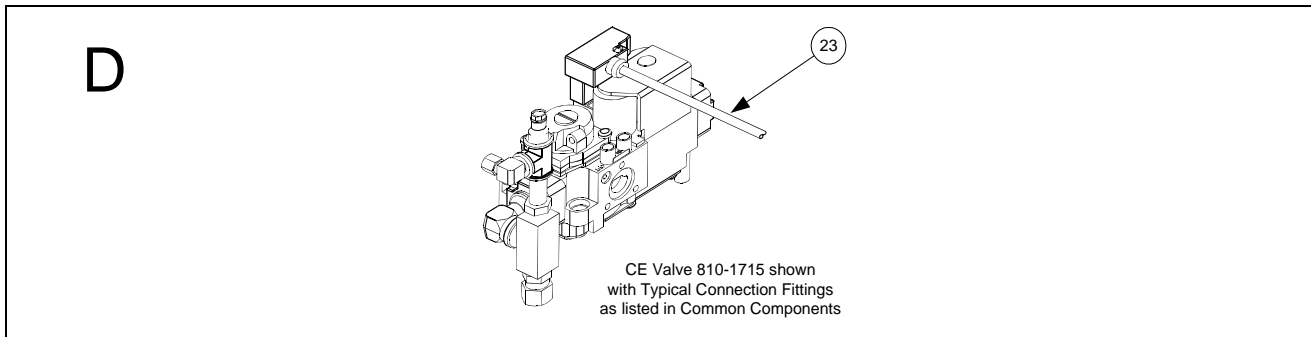

ITEM	PART #	COMPONENT
A	806-7467	<b>Valve Assembly, Natural Gas (G20, G25), Full Vat, Complete</b>
A	806-7466	<b>Valve Assembly, Propane Gas (G31), Full Vat, Complete</b>
B	806-7465	<b>Valve Assembly, Natural Gas (G20, G25), Dual Vat Left, Complete</b>
B	806-7464	<b>Valve Assembly, Propane Gas (G31), Dual Vat Left, Complete</b>
C	806-7463	<b>Valve Assembly, Natural Gas (G20, G25), Dual Vat Right, Complete</b>
C	806-7462	<b>Valve Assembly, Propane Gas (G31), Dual Vat Right, Complete</b>
D	810-1715	<b>Valve, Natural (G20, G25) or Propane Gas (G31)</b>
		<b>Common Components, CE Units</b>
1	810-1041	Accessory Kit, Honeywell CE Valve
2	810-0678	Bushing, BM, 3/8" Snap-in
3	810-1006	Bushing, Brass, 1/4" x 1/8" NPT
4	813-0304	Bushing, Flush, BM 1/2" x 1/4" NPT
5	810-1025	Connector, 1/4" NPT x ♂ Male
6	812-1248	Cover, Gas Valve, CE
7	813-0378	Cross, Brass, 1/8" NPT (used w/806-7466 & 67)
8	813-0354	Elbow, Brass, 1/8" NPT x 1/8" Tubing
9	813-0302	Elbow, Brass, 1/4" NPT x 3/8" OD Tubing
10	813-0502	Elbow, Brass, Street, 1/4" NPT (used w/806-7462, 63, 64, & 65)
11	813-0315	Nipple, BM, 1/8" x 1 1/2" NPT (used w/806-7462, 63, 64, & 65)
12	813-0016	Nipple, Brass, 1/8" x 1 1/2" NPT (used w/806-7466 & 67)
13	826-1366	Nut, Hex, 4-40 w/External Teeth
14	900-2611	Plate, Conduit, H50 Gas Valve
15	809-0328	Screw, Zinc Plated, 4-40 x 1/4" Pan-Head
16	810-1198	Spring, Valve, Natural Gas (G20, G25), Unpainted
17	810-1199	Spring, Valve, Propane Gas (G31), Blue
18	810-1176	Tap, Pressure Test, 1/8" NPT
19	813-0377	Tee, Brass, 1/8" NPT (used w/806-7462, 63, 64, & 65)
20	813-0495	Tee, Male Branch, Brass, 1/4" NPT
21	810-1011	CE Gas Valve (Replaced by 810-1715 (Item D) and 806-9678 (Item 23))
22	WIR-0240	Wire Assembly (14C, 34C, 54C)
23	806-9678	Harness, Gas Valve Wiring (Used with 810-1715 only)

\* Not illustrated.

## H50 SERIES GAS FRYERS PARTS LIST

### Non-CE Gas Valve Assemblies

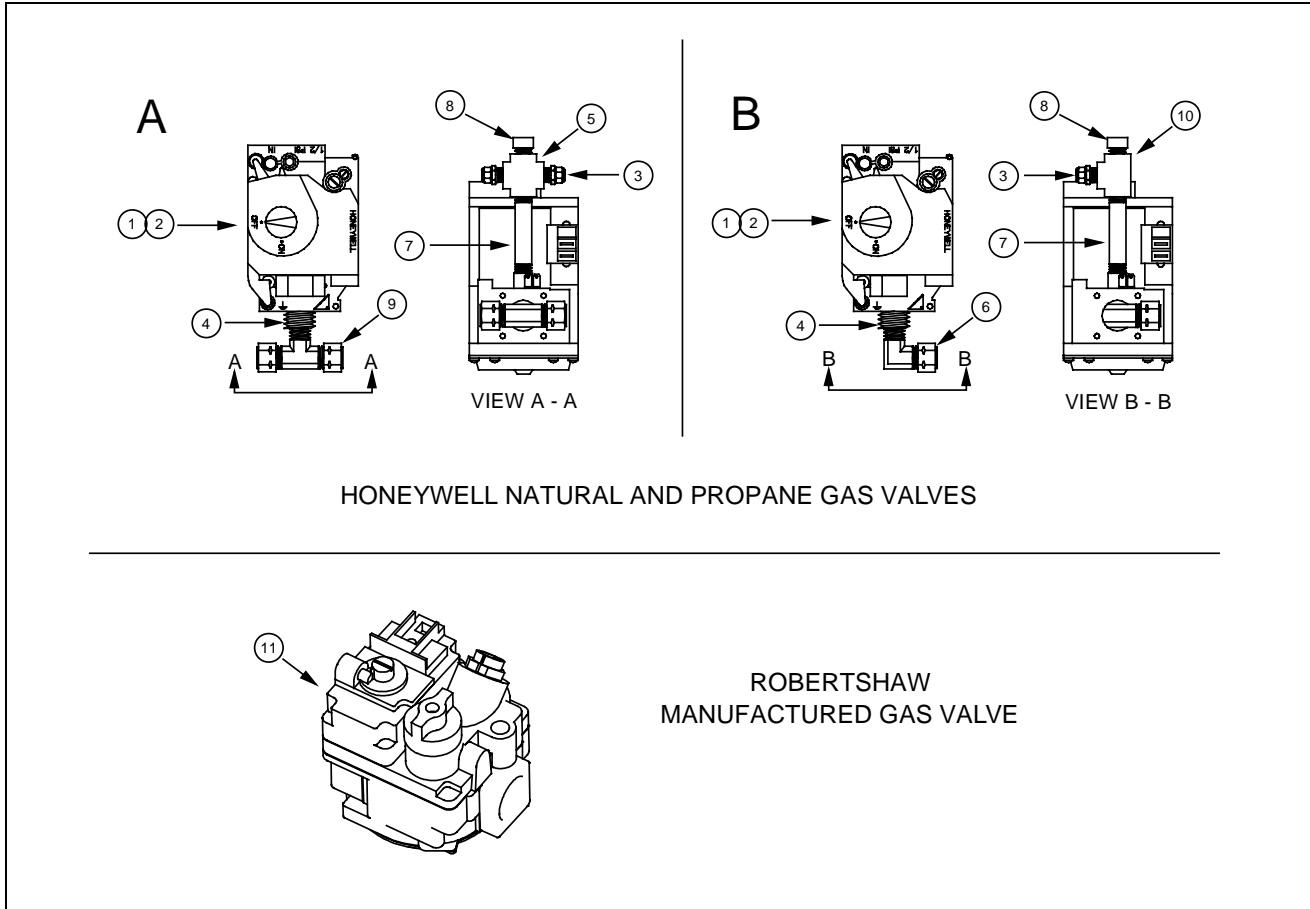

ITEM	PART #	COMPONENT
<b>Common Components, Non-CE Units</b>		
1	826-1122	Valve, Natural Gas (G20, G25), Honeywell, Non-CE
2	826-1123	Valve, Propane Gas (G31), Honeywell, Non-CE
3	813-0340	Adapter, 1/8" NPT x 1/8" Tubing
4	813-0304	Bushing, Flush, 1/2" x 1/4"
5	813-0378	Cross, Pipe, Brass, 1/8" NPT (used w/full vat units)
6	813-0302	Elbow, Male Branch, Brass, 3/8" x 1/4" (used w/dual vat units)
7	813-0405	Nipple, BM, 1/8" x 2"
8	813-0154	Plug, Pipe, BM, 1/8"
9	813-0301	Tee, Male Branch, Brass, 3/8" x 1/4" (used w/full vat units)
10	813-0377	Tee, Pipe, Brass, 1/8" NPT (used w/dual vat units)
11	807-1229	Valve, Manufactured Gas, Robertshaw, Non-CE
A		<b>Valve Assembly, Full Vat, Complete (for illustration only)</b>
B		<b>Valve Assembly, Dual Vat, Complete (for illustration only)</b>

\* Not illustrated.



## H50 SERIES GAS FRYERS PARTS LIST

### Gas Supply Lines and Enrichment Tubes

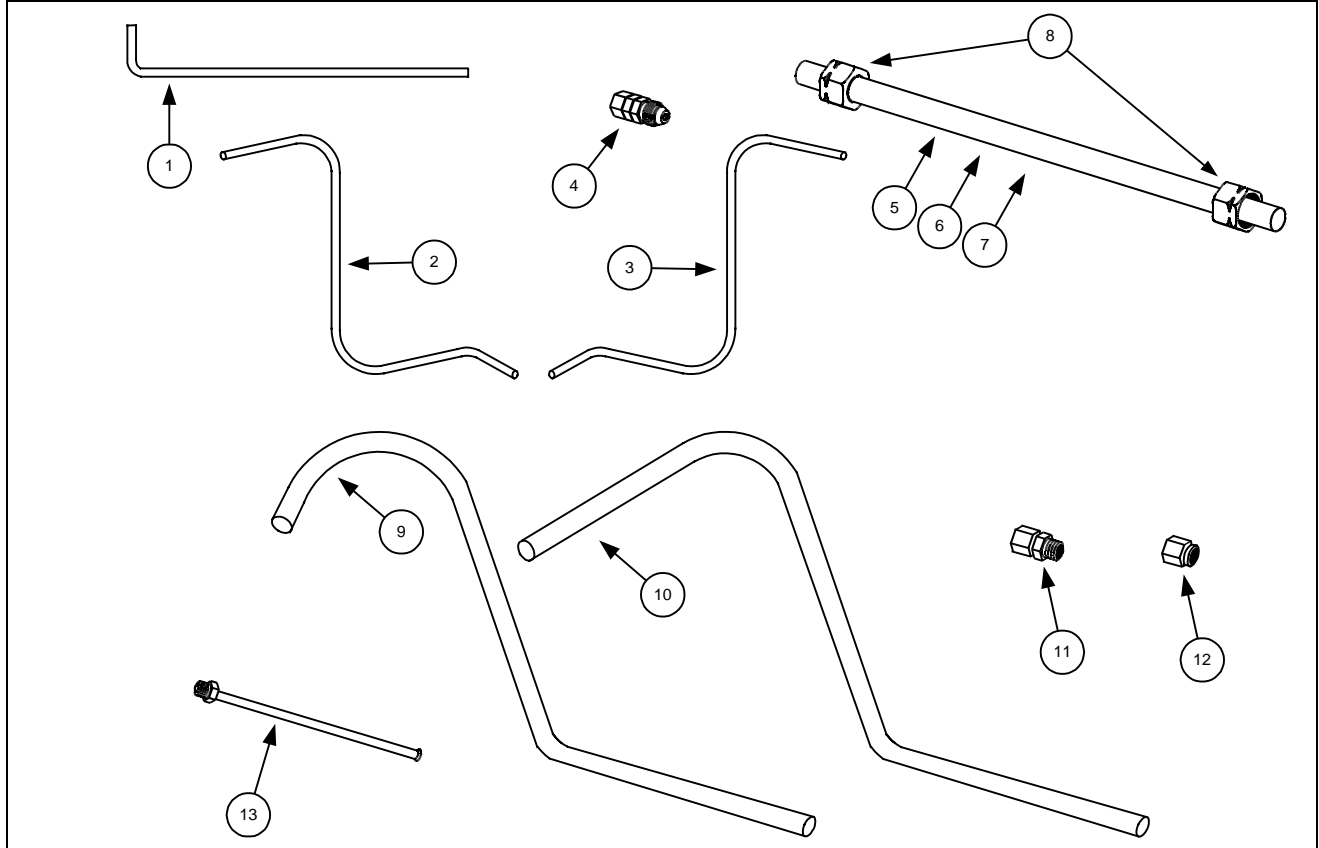

ITEM	PART #	COMPONENT
1	900-4560	Enrichment Tube, FPH50, 1/8-inch x 8.50-inch x 2.00-inch CRS
2	901-1198	Enrichment Tube, Left, 1/8-inch x 10-inch CRS
3	902-1198	Enrichment Tube, Right, 1/8-inch x 10-inch CRS
*	811-0752	Enrichment Tube Blank (straight), 1/8-inch x 5.5-inch
*	811-0756	Enrichment Tube Blank (straight), 1/8-inch x 8.5-inch
*	811-0800	Enrichment Tube Blank (straight), 1/8-inch x 12.5-inch
4	810-0502	Fitting, Enrichment Tube/Ignitor Connection, 1/8-inch
5	810-1353	Gas Supply Flexline, 3/8-inch x 9.00-inch
6	810-1354	Gas Supply Flexline, 3/8-inch x 12.00-inch
7	810-1355	Gas Supply Flexline, 3/8-inch x 15.00-inch
8	810-0494	Compression Fitting, 3/8-inch (required for 810-1353, -1354, and -1355)
9	900-3693	Gas Supply Tube, Manufactured Gas, Full Vat, Left
10	900-3692	Gas Supply Tube, Manufactured Gas, Full Vat, Right
11	813-0043	Compression Fitting and Adapter, 1/2-inch (required for 900-3692 and -3693)
12	810-0503	Ferrule Nut, 1/2-inch (required for 900-3692 and -3693)
13	810-0691	Vent Tube, Gas Valve

\* Not illustrated.